Richmond Record-Herald

VOLUME XXV—THIRTEENTH YEAR. RICHMOND, CONTRA COSTA COUNTY, CAL.—FRIDAY, MAY 8, 1914 NUMBER 96.

Mexican Woman Attempts Murder

STANDARD OIL COMPANY TO DOUBLE CAPITAL STOCK

Richmond Will Have Richest Corporation in the West When Big Oil Company Increases its Capital Stock From $50,000,000 to $100,000,000—Meeting for the Purpose Has Been Called for July 14 When Board of Directors Will Gather in Richmond—Rumor Has it That Something Big is in Store for This City—Probabilities Are That Refinery in Richmond Will Be Doubled in Size and Other Work Undertaken.

Richmond will soon have the richest corporation in the west. At the last meeting of the board of directors of the mammoth corporation held in Richmond on May 5th it was decided to increase the capital stock of the company from $50,000,000 to $100,000,000, and increase the shares from five hundred thousand shares to one million shares.

This announcement, made today, of the intention of the Standard Oil company to increase its capital stock to the magnitude of $100,000,000 is significant and confirms the rumors which have been going about for the past month to the effect that the big oil corporation is about to do great things in Richmond.

It is said that one reason why the directors concluded to make the latest move is simply that it is the desire of the officers of the company to make the plant in Richmond the largest oil refinery in the world. Then, there has been some talk of another pipe line, but this rumor has not been confirmed.

The Standard Oil people are not in the habit of giving publicity to their plans for the future and time alone will determine just what will be done in the way of expansion in the local plant of the company.

ROWDY TO BE FINED

Joe Zenesty, an employe of the Pacific Porcelain Ware company, who is out on $30.00 cash bail was cited to appear in the police court today on a charge of disturbing the peace, sworn to by Theo Marcollo.

On the evening of April 27th Marcollo alleges that Zenesty, in company with a number of other young fellows entered his saloon conducted at the corner of First street and Macdonald avenue and after receiving several drinks began to get boisterous. During the free-for-all fight that followed someone struck Marcollo in the face.

Bud Joy and wife leave this evening for Goldfield, Nevada, where Mr. Joy has accepted a clerical position with a mining company.

CLUB PICNIC IS AN ENJOYABLE AFFAIR

The Mendelssohn club picnic held at Piedmont Park in Oakland yesterday afternoon was largely attended and proved a very enjoyable affair. Those who attended from this city were: Mrs. P. C. Campbell, Mrs. H. A. Stiver, Mrs. F. E. Adams, Mrs. E. M. Ferguson, Mrs. E. B. Smallwood, Miss Fanny Conlin, Miss Mamie Conlon, Mrs. Stokes, Mrs. John Moyle, Mrs. L. M. Margnam, Mrs. A. L. Tilton, Mrs. Wm. Walker, Mrs. H. W. Carrol and Mrs. E. R. Woodford.

Bill Collector Faces Muzzle of Loaded Gun

Brandishing a revolver in a threatening manner, Mrs. Josephine Ramirez, a Mexican woman residing at the Mexican camp, located in the Santa Fe yards, attempted to kill Mary Joseph, a bill collector from an Oakland clothing firm, shortly after 5 o'clock yesterday afternoon. For more than an hour the two women wrestled and tumbled about the floor of the Mexican shack, one in an effort to save herself from being killed and the other with but one thought uppermost in her mind to kill the woman collector.

G. Layuna, a section hand, who happened to be passing at the time the two women were fighting, broke into the room and after considerable trouble managed to secure the revolver from Mrs. Ramirez.

Thinking possibly that the Mexican woman was being wronged he then demanded that Mrs. Joseph leave the house immediately.

Rushing to the nearest phone Mrs. Joseph notified the police, who, after some time spent in combing the various Mexican camps situated in the yards, located Mrs. Ramirez and Layuna, the section man whom they placed under arrest on a charge of assault with a deadly weapon. The complaint was sworn to by Mrs. Joseph.

The facts as gleaned by the police follow:

Mrs. Joseph, who conducts a second hand clothing store at 716 Seventeenth street, Oakland, several weeks ago sold Mrs. Ramirez two coats, which purchases amounted to $30.00. The bill was to have been paid one week following the sale but as nothing in the way of installments was made by the Mexican woman, Mrs. Joseph decided to come and make the collection herself.

Mrs. Ramirez, who was standing in the front of the shack used by the Santa Fe peons for sleeping quarters saw Mrs. Joseph coming toward her. Recognizing at a glance the woman from whom the unpaid for articles had been secured, rushed into the house and securing a revolver, met Mrs. Joseph at the door. While the conversation waged between the two women Mrs. Ramirez deliberately cocked the revolver and leveling it in the face of Mrs. Joseph demanded that if she did not go immediately she would be shot. Mrs. Joseph attempted to disarm the half crazed woman, but finding that her efforts were proving futile, and that she was far from any place where she might secure assistance, grabbed Mrs. Ramirez about the neck and the two women fell to the floor.

Rolling back and forth across the floor caused considerable noise and that is what attracted the attention of Layuna who happened to be passing the place at the time.

The arrest of Mrs. Ramirez and husband was made by Sergeant Ruiz at a late hour last evening. The case was called before Police Judge Lindsey this afternoon.

WATER DIRECTORS SET DATE FOR BOND ELECTION

July 22nd Will Be Day Upon Which Electors of Richmond Decide Whether Richmond Shall Have an Adequate Water Supply or Not—Water Filtering Plant in Ross Building to Close Tomorrow for Short Time—Demonstrations Will Probably Be Made Again Before Bond Election—Engineer F. H. Tibbitts to Visit Europe For Purpose of Looking Over Up-to-date Methods of Water Filtration.

The members of the board of directors of the Richmond Municipal Water district held their regular weekly meeting at the city hall last evening. All members of the board were present and the meeting was presided over by President Levi Boswell.

The principal business transacted at the meeting was the setting of the date for holding an election to vote the sum of $2,500,000 bonds to provide the district with an adequate water system by piping the water from the Sacramento river to this city. The board passed a resolution designating July 22nd as the day upon which the electors of the district will decide whether the people of this city and vicinity shall continue with the present insufficient water supply or provide one that will be in accord with the growth and progress of the city.

The board also decided to close the filter plant which has been running in the Ross building on Sixth street for the past few weeks and to continue the demonstrations of filtering and purifying the water from the Sacramento river a few weeks before the election is held. The plant will be closed tomorrow.

It was announced at the meeting last evening that F. H. Tibbitts, of the engineering firm of Haviland, Dozier & Tibbitts, would shortly leave for an extended trip through Europe for the purpose of making an inspection of water filtration methods in vogue in European countries. He will secure much data that will be of great value to the Richmond Water directors.

The large supply of filtered water on hand at the demonstration plant will be distributed about the city.

ROOM ROBBED LAST NIGHT

John Frank, residing at 39 Tunnel avenue appeared before Police Judge Lindsey today and swore out a warrant for the arrest of Manuel Pazzani, a roommate, for petit larceny. Frank alleges in his complaint that last evening while he slept his room was entered and $35, together with a gold ring, was taken. That Pazzani is the man he is almost positive as he is the only person other than himself having a key to the lodgings.

STEVENS SHARPENS UP HIS BIG "SNICKERSEE"

Richmond, May 8, -914.

To the Editor of the "Record-Herald:

In last night's issue of your paper Mr. W. F. Petillon, chairman of the Democratic county central committee, in no uncertain terms, takes, not only me, but many other Democrats of Contra Costa county, to task for asking the members of the county central committee to request Mr. Jas. Hoey, secretary of the said committee, to issue a call for a meeting of the county central committee, to be held at Martinez on May 9th.

In his article he states that HE knows of no reason why said meeting should be held, and says that it was the scheme of some tricksters.

Before sending the following letter:

I had repeatedly talked with the worthy chairman, Mr. Petillon, and explained to him the advisability of organizing a Democratic club, for Contra Costa county, and asked him to call a meeting of the county committee to discuss the proposition, so that both could work in harmony. He did not like the idea so I consulted with a large number of Democrats who had liven in this county for many years, regarding such an organization, and it was upon their consent and advice that the letter was sent:

"Richmond, April 27, 1914.

"Dear Sir:

"Since the last meeting of the Democratic County Central Committee matters of grave importance to our party have arisen, and it is deemed advisable to call a meeting of the Committee to consider the same.

"It is respectfully suggested that Saturday, the 9th day of May, 1914, be the date.

"Enclosed you will find a letter addressed to Mr. James Hoey, your secretary, asking him to call the meeting; also a proxy if you find it impossible for you to be present. I have spoken to Mr. E. J. Randall, Martinez, Cal., and Mr. Lee D. Windrem, Richmond, Cal., in regard to the matter referred to, and either

(Continued on Page Five.)

BUILDERS EXCHANGE MEMBERS TO BID

The members of the Richmond Builders Exchange are determined that all building in this county shall go to Contra Costa county contractors and with that end in view will request members of the local builders organization to tender bids on the proposed $30,000 county hospital annex to be built at the county seat.

Secretary D. A. Knowles, of the exchange has received from the county seat a set of plans and specifications for the construction of the new building which he has submitted to local contractors. The bids will be opened by the board of supervisors on Monday, May 18th and it is expected that the job will be secured by our local contractors. Should a Richmond man be the successful bidder the material men and sub-contractors of this city will profit for it is the rule of the Richmond builders exchange to endeavor to foster home industry.

The union men of this city will reap a big benefit from the local organization as preference on all work handled by members of the local organization will be given to local workmen.

"Travel Money"

"A.B.A." Cheques are as convenient for travel as an International Currency would be and as safe as your personal check book. They will add immensely to the pleasure of your trip by relieving you of worry about the safety of your travel funds and by simplifying foreign currencies. We issue them in $10, $20, $50 and $100, in any amounts required. Call or write for booklet.

First National Bank
Sixth and Macdonald

HOME GOODS

CROCKERY GLASSWARE

SCREENS 23c to 60c — FLY-SWATTERS 5c and 10c — FLY TRAPS 15c up

25c Enamel Bake Pan
6-Quart Size, with handles
16c

RED FRONT VARIETY STORES
MACDONALD AT 11th ST. Phone Richmond 958

MARY JANE PUMPS

Just received from factory a fresh supply of this very popular line of footwear, all sizes, for Women, Misses and Children

--AT--

$1.25 $1.50 $1.85 $2.15

See our windows for the neatest line of Pumps, Colonials and Top Shoes

--AT--

$2.50

Rhinestone, Tango Sets and Pump Buckles Very Newest Designs

Stanford E. Philpott
SHOES THAT SATISFY

605 MACDONALD AVE. PHONE 546 — 2 Stores — 156 WASHINGTON AVE. PHONE 1014

SPECIAL 23c

50 Sheets, 50 Envelopes, Extra Quality Correspondence Paper. Linen Finish.

Phone Richmond 1028 — Free Delivery

Community Drug Store
J. A. HAUBRICH 328 MACDONALD AVE.

Richmond Record-Herald

Published Every Afternoon Except Sunday, and Holidays by the Record-Herald Company.
Main Office Sixth Street near Macdonald. Tel. Richmond 70
Branch Office 11 Park Place. Tel. Richmond 216.

FRANK HULL.....Managing Editor
F. J. HULANISKI.....Editor
J. A. LONG.....Advertising Manager
G. E. MILNES.....Business Manager
J. L. KENNON.....City Editor

SUBSCRIPTION RATES
One Year ..... $4.00 Six Months ..... $2.00 One Month by Carrier ..... .40

Entered at the Postoffice at Richmond, California as second-class matter.

INDEPENDENT DEMOCRATIC — Official Paper of the City of Richmond

Editorial Department

"To Observations Which Ourselves We Make, We Grow More Partial, for the Observer's Sake."

THE LITTLE OLD FAMILY GARDEN

One factor and an important one in the high cost of living is the disappearance of the garden. How many old-fashioned gardens do you see now days in a week's travel and observation? Not more than may be counted on the fingers of one hand. Back in the previous generation every family had a good garden. It was considered just as necessary an adjunct of the home as the house itself. In it all of the toothsome vegetables were produced in abundance. The bulk of the family provisions came out of the garden. It was a roomy, well-situated well-drained plot of ground, surrounded by a high paling fence and the fence was white-washed.

While entrance to visitors was not barred, yet there was an air of genuine privacy in such a garden that inspired respect. In the old days the garden, the home orchard, the flock of chickens and a few cows were the family mainstay. Now all is different. The garden is deserted and is an unsightly patch of weeds. The orchard has been chopped into stove wood, the cows sold off, the chickens devoured to be rid of the bother of them. Many farmers today buy their butter, eggs, fruit and garden vegetables from the nearest grocer. The town garden also has fallen into decay. The town dweller no longer is interested in such trivial things. He receives good wages and insists on living for the day.

When evening comes there are moving picture theatres and other attractions down town. He knows he will not live always and is determined to get something out of life as it passes. Pretty soon he will be old and will have lost the zest for innocent pleasures and recreations. So he lives for the day only. And yet it is plain that the people as a whole will have to return to old fashioned living. The present pace is too hot for them. As a nation we are going to go broke unless we adopt a more rational economic regiment. The place to begin a reduction in the high cost of living is right in the home. Go back to old fashioned methods and ways. One of the most effective of these in supplying the home table with the best of food at almost no cost beyond one's labor is to raise a garden and I am right now putting in a dandy good one to show the neighbors how simple it all is.—Denver Field and Farm.

WAR PROBABLY INEVITABLE

With the shedding of American blood at Vera Cruz, the Mexican situation becomes one upon which differences of opinion can no longer exist.

The time has passed for questioning the acts of the government.

The time has arrived for unanimous support of what has been and will be done.

This conflict was not of the government's seeking. The administration so long withheld its hand as to become the subject of severe censure at home. In its devotion to peace it has borne much. Its patience has been condemned in much public speech and writing. The usurper at Mexico City has presumed upon it.

Now that it has become necessary to strike, the full power of the people of the United States should and will back up the blow.—Buffalo-N. Y. Courier.

Three women wearing the new pantaloon skirts were arrested in New York for obstructing traffic. Over in Constantinople traffic would have been blocked if they had worn anything else. And there you are. It's merely a matter of environment and habit. You pay your money and you take your choice. We don't care much what they wear, just so they don't catch cold.

Not being much on mathematics we are unable to figure out just how many million acres of pumpkins, potatoes, wheat, fruit and other good things, or how many kitchen cookery maneuvers, could be properly and splendidly attended to if the same energy was thus expended that is now exhausted and wasted on dancing tangoes.

Harry Hammond demands that the vineyards be not torn up by the roots. But, Harry, dear chap, you must not drink grape juice just because Bryan does. It might give you the collywabbles. Did you ever try water?

No one who never wore 'em
Can ever form a guess
How Harry Hammond felt down east
In our spike-tailed full dress.

When it comes to personal liberty, the married man thinks he used to have it.

Nobody pays much attention to a diaphanous skirt when it isn't in use.

Nobody is content to ride a hobby nowadays unless it has about six cylinders.

Keep war out of politics and politics out of war.

Most of the navy is down south, but the ship of state still sails around the White House.

With Argentine, Brazil and Chile all arbitrating, it ought to be as easy as A B C, but it ain't.

An Arkansas man has been sent to prison for having sixteen wives. Poor fellow—he'll get a rest now.

Michigan claims the medal for turning out goats. Colorado turns out quite a few, also. We're one of them.

By the time a fellow gets about six lodge emblems on the lapels of his coat he hasn't much money in his pocket.

When Teddie gets back he should organize a brigade of rough writers, with William Randolph Hearst at the head.

The fellow who has the most influence with Huerta has not been asked to join the meditation game. His name is John Barleycorn.

To regain his place on the first page, the Colonel will have to shoot some new kind of wild animal with an unpronounceable name, or else come home, go south and shoot Huerta.

Dandelions are a pest that will spoil your lawns if not fought out persistently. Dig every one of them up you can find, and then play even by eating them, for they make the very best of greens.

It is said that the rebel bandit, Zapata, and his forces are about to unite with the Huerta forces to "repel foreign invaders." That means that Huerta has made up his mind to license warfare which for cruelty would exceed the wildest excesses known to savagery.

Figures just issued by the census bureau show a population of over 98,000,000 in continental United States. That means a potential military strength of 20,000,000, not counting Hearst and the other jingoes who only fight with their mouths.

The cost of living in Australia recently has grown so great that the government will take steps to check further advance in prices if possible. The people desire that the cattle and meat business of Vienna be taken over by a proposed agrarian bank. Meat has advanced from 20 to 30 per cent.

The action of a number of New York banks in agreeing to hold the places of those of their employes who are called upon for volunteer military service owing to their being members of the national guard, and to pay their salaries while they are absent on duty, indicates a patriotic spirit seldom shown by banks in such matters, and is certainly commendable.

Dr. Wiley says pie is not wholesome. Dodgast these medical know-it-alls, anyhow, they are always butting in at the wrong time! Are we to go pieless to bed just as pumpkins, raisins and apples are getting ripe? Perish the thought! And what of the hungry Democrats who are now having their first taste of pie for eighteen years? Are they to stand back from the pie counter, too? Say, man!

ENROLL NOW
FOR THE
NEW TERM
AT THE
POLYTECHNIC BUSINESS COLLEGE
331 MACDONALD AVENUE
Special Summer Rates
Call at the College Office or phone for particulars.
Bookkeeping, Shorthand, Typewriting, Penmanship and the English Branches taught by instructors of experience and ability.
NEW CLASSES FORMED MAY 4th.

BEST MEATS
That's the kind you want to buy—it's the only kind we carry.
Courteous Service
Prompt Deliveries
RICHMOND MARKET, Phone 23, 510 Macdonald Ave
CENTRAL MARKET, Phone 446 1122 Macdonald Ave.
UNION MARKET, Phone 88, Macdonald Ave. at 22d
O. R. LUDEWIG, Prop.

Delicatessen
The Delicatessen Department is a big feature of this store. The lady preparing the toothsome Salads, Pies, Cakes, Brown Bread, Etc., has had wide experience in catering to the public taste.
Visit This Department
B. McWhorter
FANCY AND STAPLE GROCERIES
Phone Richmond 105 147 RICHMOND AVE.

NEW GROCERY
READY FOR BUSINESS. I have opened the grocery store on 22d St. I will carry a line of Staple Groceries. We solicit your patronage. Come in and we will treat you right. A. E. NOURSE

Richmond Butter
Made in Richmond — Trade at Home
Special Milk For Children
All Butter, Eggs and Milk and Ice Cream absolutely guaranteed. Prompt attention to phone orders.
Harbor Creamery
512 MACDONALD AVENUS TELEPHONE 703
Branch Store 148 Wash. Ave.

Tilden & Eakle Lumber Co. Inc.
E. M. TILDEN, President
Lumber and all Building Material
PLANING MILL IN CONNECTION
Yard and Office Near Santa Fe Depot
Phone Richmond 81

FREE
Only while on Display in Our Window
A bottle of Port Wine free with each FULL QUART of OLD KIRK that we sell for $1.00 Buy now while this special is on.
Richmond Liquor Store
TWELFTH and MACDONALD AVENUE
Phone Richmond 506 FREE DELIVERY
Shop in Richmond San Francisco and Oakland Prices

POLITICAL Announcements

To the Voters of the First Supervisorial District, Contra Costa County, California.

I hereby announce myself a candidate for the office of Supervisor to represent the people of the above district on the board of supervisors of Contra Costa county.

Primary-election, Aug. 25, 1914.
General election, Nov. 3, 1914.

As under the existing law the election for County Officers is non-partisan, I propose to base my candidacy upon a determination to act as an official in a non-partisan manner and not to be swayed in my official conduct by political or other influence.

Very respectfully,
WM. F. HUBER,
Party Affiliation: Republican.

TO THE VOTERS OF CONTRA COSTA COUNTY:

I hereby announce myself a candidate for JUDGE OF THE SUPERIOR COURT of Contra Costa County. Primary election AUG. 25, 1914. General election NOV. 3, 1914.

Under the present law all county officials are elected by a non-partisan vote. If elected I shall stand for a fair and impartial trial of all cases with the least delay possible.

C. A. CLARK.

TO THE VOTERS OF CONTRA COSTA COUNTY:

At the request of his friends ZEB KNOTT announces himself as a candidate for

SUPERVISOR

of District No. 1. Primary election, August 25, 1914. General election, November 3, 1914.

Under the present law all county officials are elected by a non-partisan vote.

ZEB KNOTT

REPUBLICANS ATTENTION

You are invited to be present at a meeting of all the Republicans of this city to be called on Saturday evening, May 9th, in the Lincoln school auditorium, at 8 p. m.

By order of
C. R. BLAKE,
Treas. County Central Committee.
Apr 27 12 t.

ASSESSOR'S NOTICE

1914

NOTICE TO TAXPAYERS

All persons, firms, companies corporations and associations are required to deliver at the Assessor's office, Martinez, immediately, a statement under oath of all the property, both real and personal, owned or claimed by him, her or them, or in their possession, or held in trust for them, at 12 o'clock meridian, on

First Monday of March, 1914

in accordance with the new constitution. Refusal or neglect to make such sworn statement of all property owned or held in trust, will subject the person so refusing or neglecting to make such sworn statement to the full penalty of the law.

All property owners should see that their property is correctly described on the assessment roll.

Immediate attention is necessary, as work on the roll has already been commenced. Proper blanks may be had at the Assessor's office or of his deputies.

All statements must be in the Assessor's office on or before the 1st day of May, 1914.

The STATE POLL TAX of Two Dollars and ROAD POLL TAX of Two Dollars each are now due and payable at this office, or to a Deputy Assessor.

STATE POLL TAX and ROAD POLL TAX are due and payable on demand.

G. O. MEESE,
County Assessor.
First Publication, Feb. 19.
Last Publication, June 1.

WANTED—Large, clean, cotton rags at the Record-Herald office.

FISH CHEAP THIS WEEK

During all this week fish will be very cheap at the fish stall of the Richmond Free Market, No. 250 Eighth street. Hotels and boarding houses will be supplied at special prices.

Fresh Tuna Fish very cheap.

P. CRAIVELLO.

Best brand of Cigars—Standard Billiard Parlor, 702 Macdonald ave. tf

Big Crowd Witnesses Drama of Creation

There was a big audience this afternoon to witness the initial production of the wonderful photo-drama "Creation," at the Vim theatre. It is expected that a large crowd will be in attendance at the production of the wonderful films this evening.

The celebrated Abydos Tablet, the history of the Pharaohs of Egypt, prepared with great care by Seti I, is one of the oldest historic documents in the world. It was carved in stone as a part of a staircase, in the solid rock, sixty feet deep, with great care it was removed and is now in the British museum at London. A photograph of it was permitted for the use of the photo-drama "Creation." It is very interesting and believed to be the correct history of the Egyptian dynasty back to Adam—Mensi—the first of their line of Pharaohs.

Scientists have been puzzled over the long list of Egyption rulers; but this Tablet shortens the list considerably.

The lecturer of this drama explains that the shorter list is due to the fact that Secti I ignored the demi-gods, the sons of fallen angels, and gives us merely the human line back to Adam. The matter is very interesting indeed, to everybody. The drama shows also the tomb of Adam—Mena I—and that is now empty. It is the supposition of many that the great Sphinx of Egypt is really the newer tomb of Adam, and that when permission shall be granted by the government for investigation of the Sphinx, it will be found to be a vast temple—Adam's tomb—with a connection between it and the great Pyramid. Much of this is of course speculation, nevertheless not unreasonable.

The photo-drama of "Creation" seems to have innumerable deeply deeply interesting features. Some are most interested in the story of the stars and of creation; some in the narrative of the fallen angels; some in the story of faithful Abraham and the offering of his son, Isaac, in sacrifice. All declare that the drama is intensely interesting and wonderfully instructive. Not a few claim that it is worth more than a year in college.

Exquisite hand-colored films will be shown at the Vim theatre Saturday. The photo-drama is shown in four parts. Each part is complete in itself so that it is immaterial which part you see first. All four parts will be exhibited three times.

Part one on the 8th, 12th and 16th of May; part two on the 9th, 13th, and 17; part three on the 10th, 14th, and 18; part four on the 11th, 15th, and 19th. In other words the drama will be shown complete twice daily, afternoon and evening at 3 and 8 o'clock on the 8th, 9th, 10th, and 11th, repeated on the 12th, 13, 14th and 15th, and concluding with 16th, 17th, 18th and 19th.

Many of the world's famous paintings on religious subjects and the most classical and artistic of musical productions are employed in this second part of Creation to give life and motif for the splendid dramatic effects of the film.

Some of the very best actors of London and Paris have taken part in the originals of these beautiful hand colored French productions. The manifest emotion of the audiences who witness such scenes as the last battle of King Saul and the Midianites, and of the death and reawakening of the prophet of the son of the Shunamite woman, witness the high class of the art of these productions.

Nor can the lecture itself be equaled anywhere else in the simplicity and clearness of the explanations of so many of the strange and mysterious passages of the old testament prophets, whose writings, because of inability to explain or account for them have been deemed but the poetry and allegory of Jewish fables. Under the close scrutiny of reason and modern research, they are all seen to bear a very definite relation to Jehovah's great plan, and to be both easily accounted for and easily understood.

An education is a day or rather in four evenings, is not too strong a term to apply to the favor presented in this play.

MANY COMING TO G. O. P. RALLY

MARTINEZ, May 8.—The rally of the Martinez Republicans and those residing near this city on the evening of the "Republican Day," Saturday, May 9, in Odd Fellows' hall, will be one of the biggest meetings held in this city in many years judging from the present indications. Many are coming from the surrounding country and interesting speeches are anticipated.

The Martinez Drum Corps will parade through the streets early in the evening and the meeting will be called to order at 8 o'clock. There will be no long speeches but the whole gathering will take the form of a get-together in which every one will play his and her part. At this meeting the Martinez Republican Club officers will have completed their terms and those who will direct the affairs of the club for the next two years will be chosen.

Subscribe for the Record-Herald.

SKATING RINK WILL BE OPEN MONDAY NIGHT

The modern, up-to-date skating rink which is being erected by Kirby Floyd on Eighth street, between Bissell and Macdonald avenues will be open to the public on Monday afternoon.

The work of installing the new hardwood floor has been completed and all that remains is the work of putting in the electric fixtures which can be accomplished inside of 48 hours.

WYATT FILES HIS FIRST REPORT

H. E. Wyatt, who has been filling the position of city sanitary inspector for the past few weeks in place of Frank Bailey, who resigned to accept a position with the local postoffice, has filed his first report with the city council. The report follows:

Houses quarantined, 4. Diphtheria none; scarlet fever, 4.
Houses fumigated, 4. Scarlet fever, 2; diphtheria, 2.
Samples of milk for analysis, 16.
Nuisances inspected, 31.
Nuisances adated, 16.
Nuisances pending, 15.
Stables inspected, 2.
Stables approved, 1.
Stables condemned, 1.

Respectfully submitted,
H. E. WYATT,
Sanitary Inspector.

IF KIDNEYS ACT BAD TAKE SALTS

Says Backache is a sign you have been eating too much meat which forms uric acid.

When you wake up with backache and dull misery in the kidney region it generally means you have been eating too much meat, says a well-known authority. Meat forms uric acid which overworks the kidneys in their effort to filter it from the blood and they become sort of paralyzed and loggy. When your kidneys get sluggish and clog you must relieve them, like you relieve your bowels; removing all the body's urinous waste, else you have backache, sick headache, dizzy spells; your stomach sours, tongue is coated, and when the weather is bad you have rheumatic twinges. The urine is cloudy, full of sediment, channels often get sore, water scalds and you are obliged to seek relief two or three times during the night.

Either consult a good, reliable physician at once or get from your pharmacist about four ounces of Jad Salts; take a tablespoonful in a glass of water before breakfast for a few days and your kidneys will then act fine. This famous salts is made from the acid of grapes and lemon juice, combined with lithia, and has been used for generations to clean and stimulate sluggish kidneys, also to neutralize acids in the urine so it no longed irritates, thus ending bladder weakness.

Jad Salts is a life saver for regular meat eaters. It is inexpensive, cannot injure and makes a delightful, effervescent lithia-water drink. —advt.

GREAT BARGAINS IN CHILDREN'S SHOES

These prices are good for this week only:

Infants' Hard Sole Shoes, regular 75c grade, for .....45¢
Children's Mary Jane Slippers, regular $1.50, this week ...$1.15
Children's Gun Metal Button, regular $1.75 grade, this week $1.15
Barefoot Sandals, regular 85c grade, this week .....59¢
Boys' School Shoes, regular $2.50 grade, this week $1.75
Boys' Elk Outing, guaranteed, regular $2.50 grade, this week $1.85

We carry a full line of Tess and Tedd Shoes for Girls and Boys. Every pair is guaranteed by the manufacturer. Try a pair as the prices have been reduced for this week. Take advantage of the reduction and save one-third from the regular prices.

Girls' Vici Kid and Gun Metal Shoes, sizes from 11 to 2, worth $2.50, this week $1.50

At the TOGGERY, 334 Macdonald Avenue, near 4th Street.

"Let Mayer Do It" If you want your old suit made like new. Ring up Phone 452 Cleaning, Dyeing, Repairing or Pressing. Work called for and delivered. Mayer's American Cleaning Works, 1116 Macdonald ave. —Advt.

Come and try our pool tables—Standard Billiard Parlor, 702 Macdonald Ave. tf

The Star Garage

...OPEN FOR BUSINESS...

Any work entrusted to us will receive careful attention and we guarantee that it will be done in the very best way known to skilled workmen.

Store your car with us and you can rest assured it will be given the best of care. Centrally located near the business center.

McCall & Donnelly
415 Bissell Ave. Phone 1044

Richmond Dentists

Macdonald Avenue at Fourth Street

HIGH CLASS DENTAL WORK
Moderate Prices — Examination Free
Hours 9 a. m. to 8 p. m. — Sundays by Appointment
Phone Richmond 441

Baseball Pool Tournament--Now On

A box of cigars will be awarded every Saturday Evening to the Player having the highest score of the week. Special prizes for highest score each evening.

Standard Billiard Parlor
H. J. HOFFMAN, Prop.
SODA FOUNTAIN Phone 928 — BEST BRANDS OF CIGARS 702 Macdonald Ave.

New Paint and Paper Store

The most complete store of its kind around the Bay.
Sherwin-Williams Paints, Stains and Varnishes. All grades of Wall Paper.
PAINTING AND PAPER-HANGING
All Work Guaranteed
ZEB KNOTT, 319 N. 7th St.

Popular Bakery and Coffee House

MACDONALD AVE., BET. 4th and 5th STREETS
Largest Assortment of Bread, Cakes and Pies in Richmond
Finest Cup of Coffee and Cream in Town
REMEMBER THE PLACE
Macdonald Ave., Between 4th and 5th Streets

IMPERIAL RESTAURANT

Macdonald Ave. at Fifth St.
MARTIN DABOVICH, Proprietor
The very best and freshest of everything in the market cooked and served in a most appetizing way. Try our Sunday French Dinner.

Richmond Pharmacy

E. M. FERGUSON, Prop.
724 MACDONALD AVE. Telephone 144
KODAKS and SUPPLIES — Printing and Developing

Announcement

MR. FRANK J. CASE announces the opening of his new store at 1010 Macdonald Ave. A full line of Stationery, Cigars and Tobaccos and Notions at right prices will al ways be carried.
FRANK J. CASE 1010 MACDONALD

H. C. CAPWELL CO. Clay, Fourteenth and Fifteenth Streets H. C. CAPWELL CO.

New Wash Dresses

for Misses and Women

Crispy in their freshness, and with a world of new details to interest feminine minds. Never do we remember so many lovely Dresses, so exquisitely designed and trimmed.

Wash Dresses for Misses

$1.75, $2.25, $3.75, to $15

The newest summer materials, the newest shades and every new mode tend to make our display of misses' warm weather Frocks markedly superior to former showings. Becoming Dresses of striped ginghams, percales, plaids and combinations of plaids, stripes and solid colors, pretty flowered crepes and all-white striped crepes.

Women's Wash Dresses

$3.00, $4.75, $6.75, to $25.00

Many smart new models in striped voiles, flowered and striped crepes, striped tissues and other sheer materials, made with tunics or draped skirts and embodying every new style feature of the season.

New Tailored Hats

$5.00 Worth $8.75

Newly trimmed models that include the fashionable sailor and mushroom shapes. Chic advanced ideas in a great variety of styles and sizes. Effectively trimmed with dainty flowers, stove-polish ribbon, imitation aigrettes and silks. In black and colors.

Sale of Flowers

Importer's Sample Line

Hundreds of women took advantage of this great offering today, but there are plenty left for tomorrow's shoppers. Genuine imported flowers of all kinds at HALF AND LESS THAN HALF PRICES.

Sale Price 39c, 50c and 95c

BASEMENT STORE

Untrimmed Shapes

WORTH $2.95 — $1.39

A remarkable offer of beautiful new shapes of many becoming kinds. Fine tagal hemps in black and colors.

Flowers
15c, 19c, 25c and 39c

Clay, Fourteenth and Fifteenth Streets, Oakland — H. C. Capwell Co. THE LACE HOUSE — Clay, Fourteenth and Fifteenth Streets, Oakland

WILL SPAN THE BAY WITH LARGE BRIDGE

Allen C. Rush, who has frequently been a visitor to Richmond during the past four years from the east, was in town today. Mr. Rush's hobby is spanning the bay of San Francisco from either Berkeley or Oakland to San Francisco. He has designed a perfect bridge for this gigantic enterprise and is now endeavoring to interest capital to construct the big passage way between the east bay shore and the metropolis.

According to Mr. Rush's plans the bride will be nine and three-fourths miles in length and will cost $48,000,000 to build. The bridge will be held by cables twenty inches in diameter. Distance between piers will be 2230 feet and will have a clearance of 180 feet above high tide. Already a bill has passed the third reading in congress giving Mr. Rush, or his assigns a right-of-way across the bay. The bill will undoubtedly be passed by the national congress.

The city of Berkeley is interested to the extent that Mr. Rush has been offered sufficient acreage for a landing for his big enterprise.

The bridge will be a three-storied affair and will have room for twenty-four railroad tracks and plenty of room for bicycles and pedestrians.

Mr. Rush is visiting D. A. Knowles of the builders exchange.

CHAT AND DOPE BASE BALL

What more could the fanatic wish for than this: Richmond leading the league, pennant still a long way off, new uniforms and a team composed of some of the best semi-pro material that can be found in the state.

The Richmond fans have abolished that watching and waiting policy made famous by certain individuals and are right on their toes at the present brand of ball that is being dished up to them by the local horsehide followers. Even the Martinez nine whose playing has been a Gorgon Medusa to all visiting teams has finally accepted a red hot challenge to tangle with the locals for a series of three games for a purse of 200 iron washers, kopecks, plunks, simoleons, one of which to be played at Martinez, the next at Richmond and the third trysting place to be tossed up for.

The county seat lads, with their crack twirler, Wilcox, have been sprinting right along, leaving most of their opponents at the barrier, but "Billy" Luce, the baseball Caesar of the Richmond hopes, is confident that his team will land the laurels likewise the 200 bones.

Arrangements for this mighty struggle, the like of which would do honor to the Sells-Floto or Barnum & Bailey circuses, is to be staged on Decoration Day, May 30.

But as this history-making event is still several weeks away the brain-busting topic that is rattling all the heads of the local fans is HOW will the Vallejo-Richmond battle turn out? Of course it has been conceded by the navy yard writers that Tony Blanco whose peerless pitching served for the Drydock team is nothing short of phenominal but when this record is placed alongside of that hung up by Charley Burns we cannot begin to figure where the Navy Yarder has so much as a look in. The rest of the Vallejo lineup matches fairly even with that of the locals in fielding while in hitting, Ingram, Cunningham and Woodbury are among the top-notchers of the league.

THE IDLE RICH

We note with pleasure that Tom Seaton is the highest paid flinger in the Federal league, hitting the treasury of a certain Mr. Weeghan for $18,000 a year. "Tommy" could with ease write a book from "Barrel Tosser to Millionaire."

HAWAII-CALWA GAME

On Saturday afternoon the Calwa baseball team will give the Hawaiian Steamship nine of San Francisco the once over for nine innings at the Winehaven grounds. Pinkerton will work out on the mound for the Grape Juicers.

SILENCE! MORE SILENCE!!

Considerable discussion arose over the matter of securing an umpire to call "em" at the game pulled off in Berkeley this afternoon by the local high school and the Deaf and Dumb inmates of the Berkeley institution. Imagine this, can you? The bleachers filled with deaf and dumb fans trying to kid the umpire.

LEAGUE GAMES

PACIFIC COAST LEAGUE
Results Yesterday

At Oakland—Oakland 7, Venice 1.

At Los Angeles—Los Angeles 2, Portland 0.

At Sacramento—Sacramento 6, San Francisco 5.

Standing of the Clubs

	Won.	Lost.	Pct.
Venice	21	13	.618
San Francisco	20	15	.571
Sacramento	17	16	.515
Los Angeles	15	18	.455
Portland	12	16	.429
Oakland	13	20	.394

NATIONAL LEAGUE
Yesterday's Results

At Philadelphia—Brooklyn 6, Philadelphia 5.

At New York—New York 7, Boston 6.

At Pittsburg—Pittsburg 7, Chicago 1.

At St. Louis—St. Louis 9, Cincinnati 1.

Standing of the Clubs

	Won	Lost	Pct.
Pittsburg	15	2	.882
Philadelphia	8	5	.615
Brooklyn	8	5	.615
New York	7	6	.538
Cincinnati	8	10	.444
St. Louis	8	12	.400
Chicago	6	13	.316
Boston	3	10	.213

CALIFORNIA LEAGUE
Standing of the Clubs

	Won.	Lost.	Pct.
San Jose	9	7	.563
Modesto	9	7	.563
Fresno	9	8	.529
Stockton	6	11	.353

FEDERAL LEAGUE
Standing of the Clubs

	Won.	Lost.	Pct.
Baltimore	11	4	.733
St. Louis	11	7	.611
Chicago	9	7	.563
Brooklyn	7	6	.538
Indianapolis	7	8	.467
Buffalo	6	9	.400
Kansas City	7	11	.389
Pittsburg	5	11	.313

AMERICAN LEAGUE
Results Yesterday

At Washington — Washington 6, Philadelphia 5.

At Chicago—Chicago vs. Detroit, postponed.

At Cleveland—St. Louis 2, Cleveland 0.

Standing of the Clubs

	Won.	Lost.	Pct.
Detroit	13	7	.650
St. Louis	11	8	.579
New York	8	7	.533
Philadelphia	8	7	.533
Washington	9	8	.529
Chicago	10	10	.500
Boston	6	9	.333
Cleveland	5	14	.263

CLEVER WORK AT OAKLAND ORPHEUM

For clever, cleancut character work, the critics agree that there has been nothing in years to equal the art of Harry Gilfoil and his "Baron Sands" character which he nightly depicts at the Oakland Orpheum these days. Gilfoil is a wonderful artist and his skill in making the old clubman, Baron Sands, live in front of ones very eyes is something to marvel at. Gilfoil depicts "the gayest old sport in New York" a gentleman of the old school who is a regular beau, a hard drinker, a club habitue always and forever a gentleman and lovable in spite of his dissipation. The crowds take keen delight in this bit of art and Gilfoil is easily the star of the current program as he deserves to be.

Those who love a bit of smart ragtime singing, done by a pretty girl who is full of snappy wit, will take joy in the act of Miss Ruth Roye, known as "the Princess of Rag Time." Her song "He's a Devil in His Own Home Town" will be whistled everywhere during the next week after the folks have seen Miss Rowe do the number in her act.

The Monita Five have a wonderfully classy musical act. Three ladies and two men play on a variety of instruments ranging from a banjo to a basson and the crowds certainly love their melody.

Thos. C. Leary gets a big welcome at each performance when he appears and he deserves it. Hundreds remember him from the old days at the Tivoli when he was the king of comedians in comic opera. Now he is with Rena Vivienne a beautiful girl with a sweet voice and a dashing manner. The two present a skit with an Irish flavor to it entitled "Daddy O'Day." It is full of smart lines and pretty songs with a comedy flavor throughout that is refreshing. The audience liked it and are not slow to show it.

Rose Crouch and George Welch, known as that lively pair, sing and dance and cut up acrobatic capers in lively fashion.

Eugene Damond, the Russian violinist plays with the skill of a virtuoso.

Ben Deely with his company will close his engagement of the skit "The New Bell Boy" next Saturday night as will also Annette Woodman and Guy Livingston, the ballroom dancers.

The new show next Sunday will include a coterie of brilliant acts headed by Neptune's Garden of Living Statues, one of the most elaborate productions ever made at the Orpheum.

SOCIALISTS PLAY WHIST LAST EVE

The whist party at the Socialist hall last evening proved a jolly occasion. Eleven tables and several non-players made the room comfortably full and the interest was brightened by the fact that the grand prize promised some time ago was to be awarded.

Several players had high scores for the five preceding parties but the winners of the gents' first prize of the evening proved the winner in the whole tournament. It was G. S. Sweeney, and the grand prize was a five-dollar merchandise order on Jones & Adkison.

The first prize of the evening was a two-dollar order on the same firm. Gent's consolation prize was won by G. E. Car.

Ladies' first prize, a centerpiece, was won by Mrs. Lowe; consolation prize, won by Miss Horwick.

R. L. Renoud, an employe at the Standard Oil refinery, sustained serious injury to his eyes recently by acid being splashed into them. He has been compelled to lay off and may have to undergo an operation.

Hiawatha Will Be Staged This Eve

The production of "Hiawatha" to be staged this evening in the auditorium of the Washington Grammar school by more than 200 kiddies, promises to be one of the most attractive extravaganzas put on by amateur talent in this city for many months. The little folks are all keyed up to make their first appearance before the footlights this evening at which time they will show what weeks of coaching by teachers, Miss Idele Whitehead, Mrs. Emily Axtell and Mrs. Louise Robinson has done for them. Following is the cast for the playlet:

Hiawatha, Babe .....Argyle Adams
Hiawatha, Boy .....Roy Adams
Minnehaha .....Claire Adair
Nokomis .....Stanley Lindahl
Paupaukeewis .....Everett Aine
Iagoo ..... Franklin Brooks
Mondamin .....Joe Mitchell
Priest .....Elwood Luce
Gitchee ..... Everett Aine
Arrow Maker .....Franklin Brooks

Sun Dance—Clarence Ford, Jas. McGrath, Michael Canepa, Emil Brignone, Stanley Lindahl, Mattie Dowling, Uldine Adams, Vera Childs, Bessie Johnson, Carolyn McQuiddy, Louise Henrich, Sara Thomson, Harlan McCurdy, Maude Henry, Vivian Transeau, Blossom Griffin and Emily Kenna.

War Dance — Joda Le Moore, Clarence Ford, Franklin Brookes, Harlan McCurdy, Richard McQuiddy, Albert Willis, Teddy Jones, Emitte McLaughlin, Ila Arnold, Rita Arnold, Wilda Howland, Marion McMiniman, Mary Waite, Katherine Camerlo, Helen Freeman and Marq Santini.

First Grade — Chester Stanley, Stanley Jenkins, John Camerlo, Arthur Rupert, Gerald Shugrue, Ellen Burton, Mary Camerlo, Gertrude Carey, Geraldine De Woody, Thelma Decker, Vera Nee, Gladys Picton, Korine Peterson, Freda Smith and Eleanor Summers.

Paddle Drill Miriam Garrard, Marshal Niedecker, Caro Ford, Clarice Curry, Ruth McMiniman, Lois Wood, Josephine Waite, Mary Picton, Yvonne O'Brien, Robert Paasch, Clarke Woods, Arthur McLaughlin, Arthur Cramer, Marion Windrem, John Toffoli, Thomas Bagley and Joe Brazil.

Bow and Arrow Drill—Wesley Arnold, Edward Fitzpatrick, Elliott Freeman, Boyd Hecker, Charles Bennett, John Valent, James Snowden, Webster McWhorter, Richard Paasch and Antone Aginar.

Song, "Silver Bell," Muzette Hopkins.

Eva Yea—Imelda Martin, Helen Cowan, Hazel McRacken and Kathleen McGrath.

Ki Yo—Clarence Ford, Stanley Lindahl, Frank Woolfe, Walter La Moore and Teddy Jones.

BAYARD LANG IS NOW A MASCOT

Bayard Lang, son of A. C. Lang, the local druggist, will assume his new duties of mascot for the Elks' baseball team on Sunday afternoon by carrying two sackfuls of bats and other paraphernalia to the First street grounds.

Bayard, like his dad, is an ardent fan and the closer the score the more excited the little fellow gets.

Subscribe for the Record-Herald.

Times have changed, and you can no longer tell what sort of a woman she is from her dress and decorations.

Nor does time aviate extensively when one sets the date of his vacation and begins watching its approach.

Stopping a want ad in the Record-Herald, to save money, is like stopping a clock to save time.

ABRAHAMSON'S ABRAHAMSON'S

Panamas
Our $6.00 Quality
$3.45

Big Special—Extra high-grade imported Panamas, in all the latest blocks. Specially priced Saturday $3.45

$2.50 Panamas $1.45
A real good Panama for all around wear, 4 styles; rolling brim, elm crease.. Widwandier and Belle styles —Extra special $1.45

Shapes $1.45
Untrimmed shapes consisting of the following qualities: Milan hemp, cire milan, milano chip, in large and medium styles; black and all new shades.. $1.45

Roman Sashes
The new craze of Fifth avenue, New York, making a beautiful complete trimming for PANAMAS. Exceptional value 75c

"The Easy Band"
A new trimming for Panamas—needs no sewing on. Just hook it on. See it. Special 45c

Children's Hats $1.45
Trimmed Hats, 10 styles, consisting of split Milan, Crepe Crowns, and Lace brims; all pretty styles for the little Miss. Values to $2.45. Saturday—$1.45.

COATS $15.00

Wonderful assortment of attractively new, jaunty Coats for summer wear. Scores of different models to select from. Materials are basket weaves, white chinchilla, wool poplin, novelty weaves and imported fancy mixtures, in all the very latest colorings.

Girl's COATS $6.75

Smart styles for the little miss; sizes 8 to 14 years. Pretty plaids, checks and fancy mixtures. Saturday special..$6.75

SALE OF
Lace Collars
Coat Collars, Chemisettes, Collar and Cuff Sets, Children's Collars — 58c — Coat Collars, Chemisettes, Collar and Cuff Sets, Children's Collars

Positively the best values ever shown. These collars come in white, cream and ecru. Limitation of space prevents us from describing these beautiful collars. They come in the most elaborate designs in an endless variety of original and exclusive patterns. Values to $2.50....58c

Abrahamson's
THE HOME OF FASHION
OAKLAND, CALIF. 15TH & WASHINGTON STS.

MOSBACHER'S
CLOAK AND SUIT HOUSE
517-519 FOURTEENTH ST.

VALUE FIRST, LAST—ALWAYS

CONTENT WITH MODERATE PROFITS, WE GIVE CUSTOMERS THE BENEFIT OF OUR GREAT CASH PURCHASING POWER.

Women's and Misses' Suits **$19.50**
Values up to $27.50
Every new style is represented, including the latest creations. All the new materials, all the new coat and skirt effects.

Silk Dresses Wool Dresses **$10.50**
Values Up to $19.50
These are single garments of lots which are no longer complete. We are selling these Dresses at a very exceptional price.

Children's Dresses **$1.25**
Sizes 6 to 14
The prettiest and daintiest Summer Dresses. The price we quote is unusual. They must be seen to be appreciated, for cold type doesn't nearly tell how pretty and good they are.

Children's Summer Hats **95c**
About fifty Hats to close. They have been marked down from $1.50 to $2.00.

We have just received a new lot of
Women's Crepe Night Robes
White, pink and light blue. Ten different styles. Rare values, $1.00.

Silk Jersey Top Petticoats
Patent Elastic Waist Bands
$2.95

Extra Values--Lingerie and Wash Waists $2.45

No Place Like MOSBACHER'S For Values

A SIX-REEL FEATURE AT THE RICHMOND

The six-reel subject, "Fire and Sword," of the Kismet Feature Film company will be watched by the patrons of the Richmond theatre with the greatest of pleasure tonight. They will find in it fire, sword, lust, hate, jealousy, revenge, pursuit, battle and love.

The picture sustains the keenest interest. The story is of Helen, an American girl, visiting in Tangier with her uncle and aunt. Seen by the grand vizier, the girl is abducted.

The scenes of torture, where the captured newspaper reporter is suspended by his thumbs and lifted from the floor with what purports to be a great iron ball tied to his feet, the jump of Helen from the window of the burning palace into the water, the wall scalings, hand to hand combats, and genuine revolution will thrill all and hold all intensely interested from the first to the last reel.

There are many things to praise in this production that one could not possibly crowd a fit description into so small a space as this. However the photography is perfection and the feature undoubtedly lives up to its title.

SHERIFF VEALE AS PIRATE HUNTER

(Byron Times)

The San Francisco Chronicle appeared last Sunday with a magnificently illustrated story in its magazine section, entitled "Pirates of the San Joaquin," showing Sheriff R. R. Veale and his son, Under-Sheriff W. W. Veale, as heroes in the roles of pirate hunters.

The writer shows his splendid familiarity with his subjects and portrays our sheriff as a pursuer of vandals who steal grain and products from the landings and ranches of the Delta land owners.

The story is intensely interesting, telling as it does with the fertile lands of the Delta, armed guards on duty, notorious rendezvous of the outlaws, camps of foreigners, wars waged by the officers who purpose-robbers in boats, and the use of bloodhounds in the chase.

The illustrations show a marauder who can shoot straight, a Chinese who is ever ready to shoot, and "Dad" Meyers, who is feared by the pirates. Also pictures of Sheriff Veale and his son.

Sheriff Veale and Sheriff Riecks of San Joaquin county, both of whom own fine packs of highly trained bloodhounds, keep up a systematic warfare on these river pirates.

The Chronicle is to be commended for giving such widespread publicity to one of the most costly problems confronting the Delta farmers.

A GOOD BRACER FOR MEN

—who felt "stuffy," uncomfortable, conspicuous today in their warm winter suits.

Buy a new suit—a cool, stylish English suit—without worry.

Let us give you the privilege of CREDIT TERMS OF PAYMENT. Let us fit you with a suit you'll be proud to be seen in, and arrange with you a convenient system of payment—a few dollars every week or month.

Men, there's nothing like the satisfaction and comfort of buying a suit when you want it and paying for it on installments. A great number of the most admired suits worn this spring were bought at Cherry's on credit.

The price Cherry's ask for English suits of unmistakable perfection of workmanship, beauty of material and swagger style is $25—incredibly low, our customers say.

You will enjoy a visit to Cherry's. Go there tomorrow night, remember, Cherry's have two stores in Oakland. The men's store is between Washington and Clay Sts., at 528 13th St., while just across at 515 13th St. is the ladies' store. San Francisco addresses are 1009 Market and 2400 Mission Sts. These stores handle men's as well as ladies' wearables. Los Angeles store is at 636 So. Broadway. Advt.

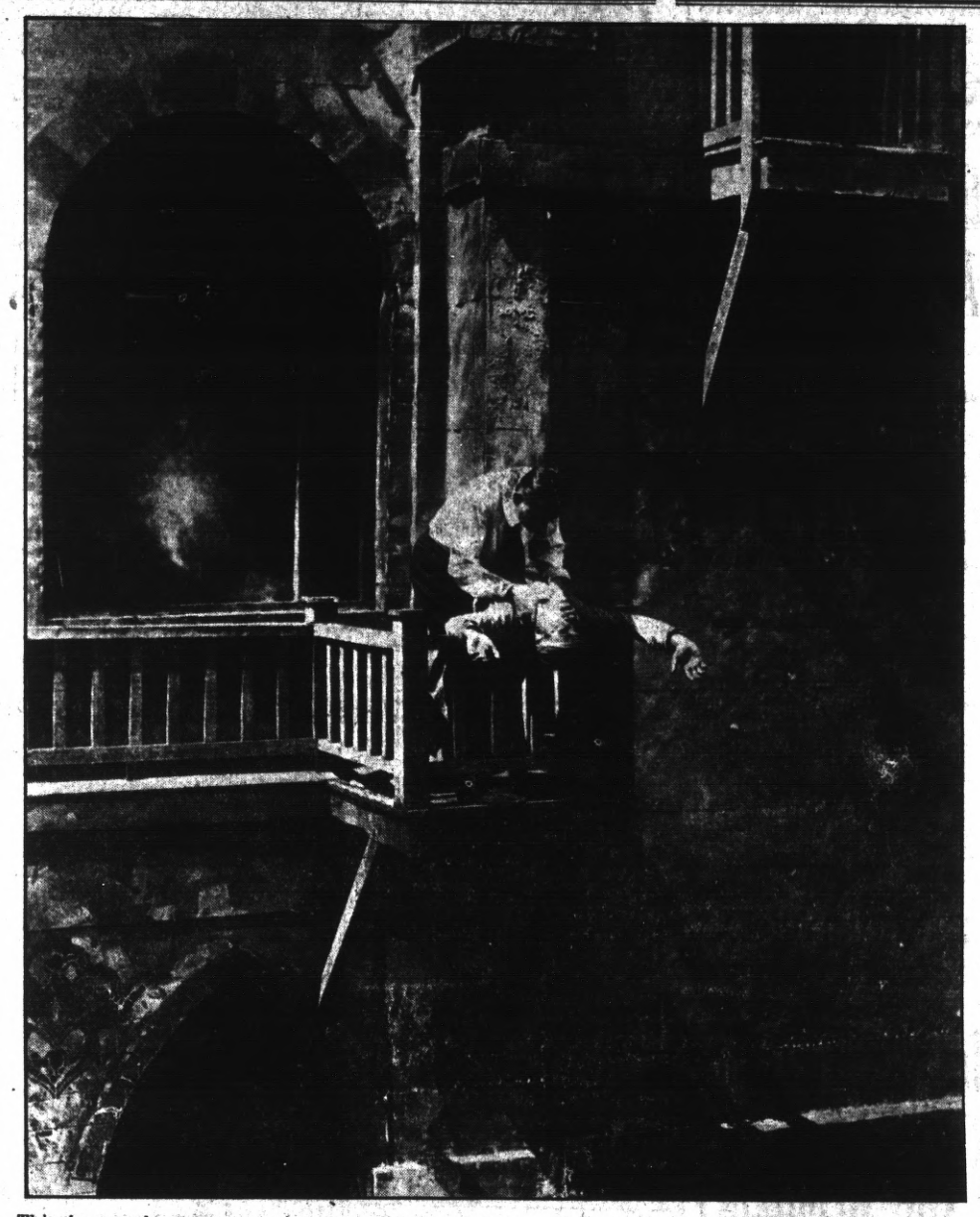

This is not the representation of a meeting between H. Gordon Stevens and W. F. Petillon, but is a scene from "Fire and Sword," a six-reel feature at the Richmond theatre today.

STEVENS SHARPENS UP HIS BIG "SNICKERSEE"

(Continued from Page 1)

one of them would accept your proxy.

"Yours truly,

"H. G. STEVENS."

It is the first time in the history of Democracy, that members of a central committee could not, upon a majority request, have the secretary issue a call for a meeting of the committee, whether the chairman desired it or not. Mr. Petillon to the contrary notwithstanding.

I have been an active and conscientious Democrat all my life, and have never asked for or received any favors or emoluments from the party for my service. I cannot understand why Mr. Petillon should grow so excited over my action in requesting the secretary to call such a meeting.

Shortly after his advent in this city he elected himself chairman of the Democratic county central committee and immediately thereafter, and upon the election of President Wilson, he endorsed himself for the position of post master at Richmond to pay himself for his splendid services to the Contra Costa Democracy.

Mr. E. J. Randall, of Concord, who is president of the First National bank of Martinez, a leading Democrat of this county and one of the members of the central committee, and Mr. Lee D. Winnrem, one of the most prominent attorneys practicing at the bar of this county, both of whom have fought the battles of democracy in this county for many years, and who have never asked for or received anything at the hands of their party, but the success of those principles, handed to us from Thomas Jefferson, are branded as tricksters.

His petition for the postmastership at Richmond contains the name of one of those tricksters.

He has even solicited my good offices in his behalf for the position he so keenly desires.

Mr. Petillon announces that he intends to call a meeting of the committee at some future date, presumably when it suits his august convenience, and when he does I desire to notify him now that this whole matter, including the reasons why a meeting should be called at this time, shall be fully presented to that committee, before whom, knowing them as I do, no man will receive other than a fair hearing.

Awaiting that favorable opportunity, and thanking you sir, for this space to reply, I am,

Yours very truly,

H. G. STEVENS.

Bourbons to Hold Big Conference

SAN FRANCISCO, May 8.—Democrats from all parts of the state are to begin a two days' conference this morning in San Jose with a view to discussing the qualifications of the various candidates for the nomination for Governor. The meeting will determine as to the indorsement or non-indorsement of aspirants to elective state and federal offices, and more than 1200 delegates from the various Democratic county central committees will be entitled to seats. Argyle Campbell, who issued the call for the conference, has announced that he expects delegations from every county committee.

There has been considerable opposition in different quarters to the meeting because it was reported several weeks ago that there was a movement on foot to indorse candidates who might not be favorable to the party as a whole. Just what the result of the meeting will be, those who have called it do not know themselves. That there will be several warm discussions over the subject of the meeting is certain.

Differences Adjusted

Differences which have existed in the Republican County Central Committee for several months were patched up at a meeting last night when a majority of the members refused to accept the registration of Albert Castle as chairman. There was a movement on the part of C. H. Forbes, secretary, and a few others to get Edward Nolan appointed on the committee and then immediately elect him to succeed Castle.

Gustave Brenner, who besides being a county central committeeman, is chairman of the Republican State Committee; Oscar Greenbaum, J. F. Whalen, Dr. Roland Hartley and others who sought harmony headed off the attempt to displace Castle by permitting him to resign. On motion of Brenner seconded by Greenbaum the chairman's resignation was laid on the table.

Michael Welch, Charles Forbes, Jim Boobar and J. Bobo were the leaders of the faction which desired Nolan for chairman.

It is expected that at the next meeting of the committee on May 14th Castle will withdraw his resignation and actively resume his chairmanship duties.

The resignations of Alexander Russell and Mrs. E. A. Krebs were accepted and their places will be filled by the chair.

Adopts Resolution

After the committee had done away with its difficulties it adopted unanimously the following resolution favoring the organization of Young Republican clubs which was offered by Committeeman Owens:

Whereas the Republican party of California, in preparation for the ensuing campaign, has been organized in nearly all the counties of the state under the name of the "Young Republican clubs," and, whereas, it is the intention of the Young Republican clubs to hold a state convention in San Francisco within thirty days; now, therefore, be it

Resolved, that this County Committee, following this action of the Republican State Committee, hereby declares its intention to organize Young Republican clubs in all of the Assembly districts in San Francisco in co-operation with the Republican State Central Committee and the clubs heretofore organized in other counties for the purpose of advancing and perfecting the Republican organization throughout California; and be it further

Resolved, that the charman of this committee be, and he is hereby instructed to appoint an organization committee of one member from each district and five members at large from this committee, who shall have charge of the organization of said Young Republican clubs in the city and county of San Francisco.

Fred Hanson, first vice-chairman presided. Mrs. A. R. Cotton, member of the committee, attended and took part in the restoration of harmony.

Rallies in Contra Costa

Plans for the observance of Republican Day in Contra Costa on Saturday have been completed. In every town and city of the county Repubblicans will hold rallies, speeches will be made and the campaign in California, so auspiciously started here Tuesday night by W. A. Prendergrast, Controller of New York, will be given an added impetus.

The biggest rally will be held at Martinez. The Republican State Central Committee is endeavoring to get A. L. Shinn of Sacramento as the principal speaker there.

Charles J. Wolander is the latest Republican candidate for the Assembly in the Twenty-fourth district.

Walter Christie, Democrat, is out for the Assembly in the Twenty-eighth.

At Richmond Saturday night a Young Republican Club will be formed. A reorganization of Republicans will be effected at a meeting to be presided over by Dr. C. R. Blake, chairman of the County Central Committee.

Old-time Republicans who joined the Progressive ranks have had enough of the new party and have requested appointments on the Republican County Central Committee where they can be of assistance.

LOCAL MENTION

Pertinent remarks about well-known people in Richmond and happenings about town.

Father Ricard's weather predictions for May, so far, have gone awry. We should have had a hot, clear day yesterday and it almost rained.

Tomorrow evening is the big local Eagles. The members of the order will have their dance at Maple hall, San Pablo. Much interest is being manifested in the coming event.

Miss Lon Taylor, the popular young bookkeeper of the Enterprise Brewery company, will undergo an operation for relief of her eyes on Monday afternoon in San Francisco.

The Fraternal Brotherhood, at a meeting held last evening, decided to hold an invitational meeting on the evening of May 13, when General George E. Adolph, of Los Angeles, will talk on "An Evening with David Harem."

Mr. and Mrs. W. A. Quinley have sold their place on Main street and with their little daughter, Geraldine, expect to spend a couple of weeks at the seaside at Santa Cruz. They expect to make their departure next week and will return to Richmond in due season.

DISPLAYING OF COLORS BEGINS

MARTINEZ, May 8.—With only a few days remaining before the Veterans encampment opens in Martinez the whole city is beginning to take on a holiday appearance. The national colors are being displayed on all of the business houses, Dan Corcoran having broken the ice Thursday morning with the first display of bunting. Professional decorators are here and will be busily engaged for the next week in decorating the stores and business blocks in anticipation of the coming of the Veterans next Sunday and Monday. Red, white and blue only is being used in the decorating.

NOTICE OF SPECIAL MEETING OF STOCKHOLDERS.

Notice is hereby given that, pursuant to a resolution and order of the Board of Directors of Standard Oil Company, a corporation organized and existing under the laws of the State of California, unanimously adopted at a regular meeting of said Board duly and regularly held on the 5th day of May, 1914, at the office of said corporation in the City of Richmond, County of Contra Costa, State of California, a special meeting of the stockholders of the Standard Oil Company is hereby called to be held at its principal place of business, namely, the City of Richmond, in the County of Contra Costa, State of California, and in the Directors' room of the building of said Standard Oil Company at said place, and which is the building where said Board of Directors usually meet, on Tuesday, the 14th day of July, A. D. 1914, at ten o'clock A. M. of said day; that the object of said meeting is to enable said stockholders then and there to consider and vote upon a proposition to increase the capital stock of said corporation from Fifty Million Dollars ($50,000,000), divided into Five Hundred Thousand (500,000) shares of the par value of One Hundred Dollars ($100) each, to One Hundred Million Dollars ($100,000,000), to be divided into One Million (1,000,000) shares of the par value of One Hundred Dollars ($100) each. The amount to which it is proposed to increase the capital stock is One Hundred Million Dollars ($100,000,000).

By order of the Board of Directors.

Dated: Richmond, Contra Costa County, California, May 5th, 1914.

F. H. HILLMAN,

Secretary, Standard Oil Company.

May 8, 15, 22, 29; June 5, 12, 19, 26; July 3, 10.

LADIES DARKEN YOUR GRAY HAIR

Look years younger! Use Grandmother's recipe of Sage Tea and Sulphur and nobody will know

The use of Sage and Sulphur for restoring faded, gray hair to its natural color dates back to grandmother's time. She used it to keep her hair beautifully dark, glossy and abundant. Whenever her hair fell out or took on that dull, faded or streaked appearance, this simple mixture was applied with wonderful effect.

But brewing at home is mussy and out-of-date. Nowadays, by asking at any drug store for a 50-cent bottle of "Wyeth's Sage and Sulphur Hair Remedy," you will get this famous old recipe which can be depended upon to restore natural color and beauty to the hair and is splendid for dandruff, dry feverish, itchy scalp and falling hair.

A well-known downtown druggist says it darkens the hair so naturally and evenly that nobody can tell it has been applied. You simply dampen a sponge or soft brush with it and draw this through your hair, taking one strand at a time. By morning the gray hair disappears, and after another application or two, it becomes beautifully dark, glossy, soft and abundant. Advt.

It is also our observation that comparatively few cooks wear caps like those on the picture of canned soup.

Special--$7 Pants FREE

Last Day

SATURDAY

Special--$7 Pants FREE

DUNDEE

$7.00

MADE TO MEASURE

Trousers FREE

With Every Suit

$15

Strictly Union made to your measure. STYLE, QUALITY and FIT assured.

The Dundee is closing the Free Pants' Offer with hundreds of satisfied customers. Come to the Dundee Saturday, Last day of Free Pants' Offer.

DUNDEE

1032 Broadway

Corner Eleventh St.

Oakland

Gasoline

16½c

RELIABLE AUTO SUPPLY CO.

EVERYTHING FOR THE AUTO

Phone Richmond 539J

1109 Macdonald Ave.

WATCH US GROW

Real Estate Columns

BUNGALOWS

TEN TO CHOOSE FROM——4, 5 and 6 ROOMS EACH
STRICTLY MODERN AND COMPLETE—GOOD LOCATIONS
EASY TERMS—I would be glad to show you these.

H. A. JOHNSTON

4th ST. and MACDONALD AVE. Phone Richmond 262

A BARGAIN

A Home for $50 down. Balance Like Rent

P. B. MacQuiddy

Real Estate, Insurance, Loans and Appraisements
OFFICE: 803 MACDONALD AV. Office Tel. 931 Res. Tel. 923J

ITS CENTRAL LOCATION
ITS SCENIC BEAUTY
ITS FINE HOME SITES
Are a few of the reasons that make

RICHMOND TERRACE

LOTS THE BEST BUY IN THE CITY
My auto will take you to the tract

T. W. MUFICH

Phone 742 7 RICHMOND AVE.

Richards & Stringer

One lot in the Richmond-Pullman-Spaulding tract, 3 blocks off Macdonald avenue; street work all paid. Price $500; $200 cash, balance $10 per month.

A lot and ½ on 5th street, between Nevin and Barrett avenue. Price $1400.

New 7-room house on a corner lot 32½x100. Street improvements all paid. Price $3700; $600 cash, balance easy terms.

New 5-room house on large lot with alley in rear. Price $2850; $350 cash, balance $25 per month.

Now is your chance; 4-room house on big lot 35x105 feet, good well, windmill and tank; supply 5 families with water at $1.50 a month. Price $1650; $480 cash, balance $20 per month.

Real Estate—Insurance
921 Macdonald Ave., Richmond, Cal.

We Have For Sale

$650 buys one lot on 10th St.; half cash; balance $10 per month.

$300 cash buys one lot on 15th St. ner Chansior.

2 lots and 5-room house on 8th St.; street work paid; $2000; $300 down; balance $20 per month; 7 per cent interest.

4-room house and two lots on 7th St.; price $1300 cash.

2 lots and 4-room house on 7th St.; price $1600; some terms.

4-room modern house, corner lot 28x100 ft., with garage; price $1900; street work paid in front; a splendid home.

2 lots on 4th St., near Bissell avenue; price $1400; street work paid.

Come in and see us—we have many other good buys.

CONN BROS.
610 MACDONALD AVE.

SAVE MONEY

ON YOUR LUMBER. WE WILL SHOW YOU HO WIT CAN BE DONE IF YOU'LL ONLY LET US QUOTE YOU PRICES.

STEGE LUMBER & HARDWARE CO.

580 to 590 BAY AVENUE. Phones Richmond 399
RICHMOND, CAL. and Berkeley 5049

THREE JUDGES AT WORK AT COUNTY SEAT

MARTINEZ, May 8.—Three superior judges were grinding away at the mills of justice up at the county court house yesterday.

Judge J. E. Murphy of Mono county was sitting in special session hearing all about the troubles of Lassero of Oakland while Judge J. E. Barber of Shasta was listening to the demands of the Santa Fe for a restraining order against Ira Vaugh, the city treasurer of Richmond, to prevent him from disposing of some of their valuable realty down there under auction to pay street liens which it is claimed were illegally levied upon the company's holdings.

Judge Latimer was engaged in going over demurrers and other things and fixing his signature to orders while the visiting judges occupy the court room and the supervisorial assembly room.

CRACKS IN STATE HIGHWAY ARE DESIRABLE

Travelers on the state highway where the concrete road is still unsurfaced frequently note the cracks in the concrete and wonder if they are defects in construction. These cracks, according to the highwty engineer, are not only desirable, but they are economical as well. They take the place of the metal expansion joints sometimes used in concrete highway building, and when the concrete is covered with the bituminous surface the cracks serve a useful and necessary purpose, but are not apparent to the traveler. The ability to do without metal expansion joints in California effects a large saving in construction, which is put into additional mileage.

Dr. C. R. Blake makes a specialty of all eye, ear, nose and throat troubles. Glasses accurately fitted. Offices in Pillow Bldg., 707 Macdonald ave., at Seventh st. mar5-1yr

Chas. W. Herzinger, Attorney-at-Law, 305 Pillow Building. Practice in all courts. Phone 1039. tf

and sodas, 702 Macdonald Ave. tf
We always have fresh ice cream

MAKE $1000 OR MORE

PRICE MAY FIRST—$6,000

A most unusual offer. The owner of this modern twenty-room house has given us an authorization to sell the property within a certain length of time. His time and money is needed in other business.

HE HAS AUTHORIZED US TO REDUCE THE PRICE $50.00 EVERY DAY UNTIL THE PLACE IS SOLD. HE REALIZES THAT PEOPLE ARE NOT FLOCKING AROUND BUYING TWENTY-ROOM HOUSES, SO HE IS CREATING A REASON FOR SOME ONE TO BUY THIS PARTICULAR TWENTY-ROOM HOUSE; HIS ORIGINAL OFFER OF $6,000.00 IS A SNAP FOR THE PLACE COULD NOT BE DUPLICATED FOR LESS THAN $7,000.00.

PRICE TODAY—$5750

THE PROPERTY IS CAPABLE OF EARNING $100.00 PER MONTH. IT IS JUST THE RIGHT THING FOR SOME AMBITIOUS COUPLE. THE HOUSE IS ARRANGED IN THREE-ROOM APARTMENTS FOR LIGHT HOUSE-KEEPING, HAS FIVE BATHS, TOILETS, GAS HEATERS, ETC., IS A GOOD LOCATION FOR RENTING. IT MUST BE SEEN TO BE APPRECIATED. LET US TAKE YOU TO SEE THIS PROPERTY. TAKE A TIP FROM US AND GET AN INCOME.

Watch This Ad For Change of Price Daily

BUT DON'T WAIT SO LONG THAT THERE WILL BE A DOZEN OTHERS AHEAD OF YOU.

RICHMOND REAL ESTATE CO. 611 Macdonald

CLASSIFIED ADDS

CLASSIFIED ADVERTISING RATES
Strictly in Advance

Lines.	2T	4T	6T	12T	24T
3....	$ .25	$ .45	$ .60	$1.00	$1.50
4....	.35	.60	.80	1.35	2.00
5....	.45	.75	1.00	1.75	2.50
6....	.50	.90	1.20	2.00	3.00
7....	.60	1.05	1.40	2.25	3.50
8....	.70	1.20	1.60	2.50	4.00
9....	.80	1.35	1.80	2.75	4.50
10....	.90	1.50	2.00	3.00	5.00

Classified ads will be taken over the phone and collections made by messenger on payment of 10c extra for messenger service.

REAL ESTATE FOR SALE

FOR SALE—Nearly new 6-room house. Bath and pantry, 55x100 lot, artesian well, windmill & tank, near Pullman shops. Address Box J, this office. May 7 2t

FOR SALE OR RENT—Large 5-room house, two lots; No. 444 12th St. Owner at 151 8th. Mar 9 tf

HOUSE and two lots in fine location to trade for vacant lots. Address Box 184, Richmond, Cal. ju8tf

HELP WANTED

WNATED—A dish-washer at the Hotel Richmond, lady preferred. May 5 tf

WANTED—Man to exchange work for piano and part cash. Baker's piano shop, 1250 Wright avenue. Telephone 296W. April 29 tf

WANTED—Good reliable boy over 16 years of age. Must have bicycle and be well familiar with the city. Western Union Telegraph Co. April 27 tf.

FOUND

FOUND—At corner of 16th & Nevin Ave. A 2-ft. rule and pr. of gold spectacles in case; owner can have same by calling at Record-Herald office and paying for this ad. Mar 18 tf

WANTED—MISCELLANEOUS

WANTED—Horse, gentle, for lady to drive short distance, for his keep. Address Box I, this office. May 7 2t

LACE CURTAINS carefully done, 50¢ a pair; small size, 25¢. 134 So. 3rd St. 1m

GET MARRIED — Many wealthy members; all ages; tired living alone; anxious for early marriage; descriptions free. Write Mrs. N. Hyde, 2677 Mission street, San Francisco, Cal. Sat.-tf

FOR SALE

FOR SALE—First-class runabout. Good condition, new tires, extra tire, tools, rumble seat. Renstrom & Conn Garage. May 1 6t

FOR RENT

FOR RENT—Nice, large, sunny room with modern conveniences. Ten dollars per month. Call 101 9th St., cor. Chanslor. May 2 6t

.....CLAIRVOYANT.....

Successor to the late J. M. Vertelli. Do not fail to see this gifted medium. Born with a veil—natural gifted. Tells you facts, not fables. Dr. P. Saruma, 1641 San Pablo Ave., West Berkeley, Cal.

CLARK'S
Auto Ambulance
DAY or NIGHT
265 4th St. Phone 598

EXCELSIOR
Tamale Parlors
258 5th Street
Delivery to any part of city
Phone 524J

Notary Public
Legal Instruments Executed
J. L. KENNON,
Record-Herald Office,
812 Sixth Street Phone 70

HAIR GOODS AND ORNAMENTS

SINCE '84. Headquarters for everything in Human Hair Goods & Ornaments for the Hair. Hairdressing, Shampooing, Manicuring, etc. Chropodist in attendance. Mail order department for country orders. Bridal Hairdressing a specialty.

MARVIN'S HAIR STORE
Washington and 14th St., Oakland

F. E. Adams R. G. Pynchon
ADAMS & PYNCHON
Wholesale and Retail
FEED AND FUEL
RICHMOND, CALIF.
Transfer Line in Connection
Office: 611 Macdonald Ave.
Yards: 18th and Santa Fe R. R.
Phones: Office: Rich. 940 ; Residence: Rich. 218

FOR TIRED FOLK
No medicine compares with that taken from nature's medicine chest.
GIER'S TONIC PORT
Contains port wine, pepsin and iron it makes rich, red blood, gives appetite, makes you "feel good." Ask your druggist for it.
THEO. GIER WINE CO.
581-593 18th St. Oakland, Cal.

CALIFORNIA TOWEL SUPPLY CO.
Towel service furnished offices, barbers and bars. We supply coats and aprons. We furnish the supply—you use it. Cheaper than buying your own. Branch office, Record-Herald building, telephone 701 Telephone your order and the man will call on you.

BRICKS, RE-INFORCED CONCRETE, SIDEWALKS AND TRAZZO, ETC.
HALL & ZIMMERMAN
General Contractors
144 WASHINGTON AVENUE
Phone 4262 Point Richmond
432 C STREET
Phone 575 Richmond

PILLOW BROS.
Dealers in All Kinds of
FEED AND FUEL
DRAYAGE AND STORAGT
705 Macdonald Ave. Phone 91

You Need Me and I Need You
I do contracting in Painting Paperhanging and Tinting.
Decorative Work a Specialty.
PAINTS, OIL, VARNISHES AND WALL PAPERS IN STOCK.
First Class Work at Reasonable Prices.
A. Brunner Prop.
1310 Macdonald Avenue.
Phone Richmond 832

Doctors For Men

Where thousands have been cured for 25 years is the safe place for you to go. If you are in trouble, it will pay you to come where everything is PRIVATE and CONFIDENTIAL. No extra charges are made for medicines. Consultation free. Many cases we can treat for $5. Come and see us
DR. HALL'S Medical Institute
707 Broadway (upstairs), near Seventh St., Oakland, Cal.

COAL
WE PRIDE OURSELVES ON SERVICE
Johnston & Braine
400 Macdonald Ave. Phone 262

WILLIAM FRITZ
Watch and Jewelry Repairing a Specialty
Corner 4th and Macdonald Ave.

ATTORNEYS-AT-LAW

ODELL & HALL
ATTORNEYS-AT-LAW
First National Bank Building
Phone 80 Richmond, Cal.

J. M. OPSAHL
Attorney-at-Law
Room 304 Pillow Building
Residence Phone Richmond 771
Richmond, Cal.

C. A. CLARK
Attorney
Corner Richmond and Washington Avenues, Point Richmond, Cal.
Telephone Richmond 434

J. E. RODGERS
Attorney-at-Law
Martinez. - - - - California

DENTISTS

DR. W. C. REID, Jr.
Dentist
Phone 473
Room 10 Pillow Building, Seventh and Macdonald Avenue.
Hours 9 to 5 Evenings 7 to 8

PHYSICIANS AND SURGEONS

W. W. FRASER, M. D.
Homeopathic Physician and Surgeon
607 Macdonald Ave.
Richmond, Cal.
Hours: 9 a. m. to 6 p. m.
Phone 839

DRS. CAESAR & McNULTY
Richmond, California
Office—Rooms 5, 6, 7, Pillow Bldg.
Hours—11 to 12 a. m.; 2 to 4 and 7 to 8 p. m.
Phone Richmond 768
Res. 459 10th St. Phone 6[illegible]

Bert Curry
UNDERTAKER—EMBALMER
Parlors, 27 Park Place
Service Day or Night
Day and Night Phone 429

J. G. Clark & Co.
Funeral Director and Embalmer
Calls Answered Day or Night
Elegantly Fitted Chapel; Auto Ambulance Service; Lady Assistant for women and children
Tel. day or night 598 265 4th

E. B. SMALLWOOD
Undertaker—Embalmer
DEPUTY CORONER
119 Richmond Ave.
727 Macdonald Ave.
Phone Richmond 113

C. J. Lambrecht
—Dealer in—
Feed and Fuel
Office Phone 678-J
Yard Phone 204-W

Have Your Suit Cleaned and Pressed
BLACK'S
PARISIAN DYE WORKS
Cleaning, Pressing, Dyeing
We Call and Deliver Phone 723

REAL ESTATE
Insurance, Rentals, Steamship Tickets, Bonding, Notary Public
ODELL & STIDHAM
127 Washington Avenue

RICHMOND LUMBER COMPANY
Fred C. Newton, Mgr.
BUILDING MATERIALS OF ALL KINDS
Office and Yards at the S. P. Depot
Phone Richmond 49

We do expert machine work for planing mills, laundries, power boats, printing presses, gas engines, etc., and recharge storage batteries.
Miles Standish Automobile Co.
TWENTY-SECOND STREET near Macdonald Avenue
Phone Richmond 628

NOTICE OF PUBLIC WORK

NOTICE IS HEREBY GIVEN that the Council of the City of Richmond on the 26th day of April, 1914, passed Resolution of Intention No. 167-2 to order the following work to be done, to wit:

The widening of Twenty-third Street from the southerly line of the right-of-way of the Atchison, Topeka & Santa Fe Railway Company to Potrero Avenue; to condemn and acquire any and all property necessary and convenient for that purpose, and to create an assessment district to be benefited by said improvement, and to be assessed to pay the damages, costs and expenses thereof.

That the lands which is by this Council deemed necessary to be taken therefor and which this Council intends to take therefor, is described as follows, to wit:

The easterly 19.65 feet of Block Thirty-three (33), as said Block Thirty-three (33) is delineated and so designated on that certain map entitled "Walls Harbor Center Tract," filed in the office of the Recorder of Contra Costa County, California, on the 3rd day of March, 1913.

The easterly 19.65 feet of Block Thirty-four (34), said Walls Harbor Center Tract.

The easterly 19.65 feet of Block Thirty-five (35) of said Walls Harbor Center Tract.

The easterly 19.65 feet of Block Thirty-six (36) of said Walls Harbor Center Tract.

The easterly 19.65 feet of Block Thirty-seven (37) of said Walls Harbor Center Tract.

The easterly 19.65 feet of Block Seven (7) of said Walls Harbor Center Tract.

The westerly 10.00 feet of Lots One (1), Fifty-seven (57), Fifty-eight (58), Fifty-nine (59), Sixty (60), Sixty-one (61), Sixty-two (62), Sixty-three (63), Sixty-four (64), Sixty-five (65), and Sixty-six (66), as said Lots One (1), Fifty-seven (57), Fifty-eight (58), Fifty-nine (59), Sixty (60), Sixty-one (61), Sixty-two (62), Sixty-three (63), Sixty-four (64), Sixty-five (65) and Sixty-six (66) are delineated and so designated on that certain map entiled "Map of El Cerritos Terrace, Richmond, County of Contra Costa, State of California," and filed in the office of the Recorder of Contra Costa County, California, April 7, 1912.

The westerly portion of Block Seven (7), as said Block Seven (7) is delineated and so designated on that certain map entitled "Amended Map of Ceritos Addition" and filed in the office of the Recorder of Contra Costa County, California, bounded and particularly described as follows, to wit:

Commencing at the southwesterly corner of said Block Seven (7) and running northerly along the westerly line of said Block Seven (7) to the northwesterly corner of said Block Seven (7); thence easterly along the northerly line of said Block Seven (7), 9.96 feet; thence southerly to a point on the southerly line of said Block Seven (7), which point is 9.75 feet easterly from the southwesterly corner of said Block Seven (7); thence westerly along the southerly line of said Block Seven (7), to the southwesterly corner of said Block Seven (7), and the point of commencement.

The westerly portion of Block Three (3) as said Block Three (3) is delineated and so designated on that certain map entitled "Cerritos Addition to the City of Richmond, Contra Costa County, California" being a portion of Lot Twenty-six (26) of San Pablo Rancho, and filed in the office of the Recorder of Contra Costa County, California, bounded and particularly described as follows, to wit:

Commencing at the southwesterly corner of said Block Three (3), and running northerly along the westerly line of said Block Three (3) to the northwesterly corner of said Block Three (3); thence easterly along the northerly line of said Block Three (3), 9.73 feet; thence southerly to a point on the southerly line of said Block Three (3), which point is 10.13 feet easterly from the southwesterly corner of said Block Three (3); thence westerly along the southerly line of said Block Three (3), 10.13 feet to the southwesterly corner thereof, and the point of comencement.

The westerly portion of Block One (1) as said Block One (1) is delineated and so designated on that certain map entitled: "Cerritos Addition to the City of Richmond, Contra Costa County, California" being a portion of Lot Twenty-six (26) of the San Pablo Rancho, and filed in the office of the Recorder of Contra Costa County, California, bounded and particularly described as follows, to wit:

Comencing at the southwesterly corner of said Block One (1) and running northerly along the westerly line of said Block One (1) to the northwesterly corner of said Block One (1); thence easterly along the northerly line of said Block One (1), 9.77 feet; thence southerly to a point on the southerly line of said Block One (1), which point is 9.71 feet easterly from the southwesterly corner of said Block One (1); thence westerly 9.71 feet to the point of commencement.

The westerly 19.77 feet of Lot Twenty-six (26) of the San Pablo Rancho, as the same is delineated on that certain map on file in the office of the Recorder of Contra Costa County, California, entitled "Map of the San Pablo Rancho, accompanying and forming part of the Final Report of the Referees in Partition" dated September 1, 1903, bounded and particularly described as follows:

Commencing at a point on the westerly line of said Lot Twenty-six (26), which point is 102.5 feet southerly from a stake marked 73 of the San Pablo Rancho, at the northwesterly corner of said Lot Twenty-six (26), and running thence southerly along the westerly boundary of said Lot Twenty-six (26), to the extension westerly of the northerly line of Block One (1) of the said Cerritos Addition; thence easterly along said extension of and the northerly line of Block One (1), Cerritos Addition, a distance of 19.77 feet; thence northerly parallel to and 19.77 feet from the said westerly line of Lot Twenty-six (26) to the southerly line of Wilson Addition to the City of Richmond, as shown on a map on file in the office of the Recorder of Contra Costa County, California; thence westerly along said southerly line of Wilson Addition and its direct extension westerly, a distance of 19.77 feet to the westerly line of said Lot Twenty-six (26) of the San Pablo Rancho, and the point of commencement.

The westerly 9.77 feet of Lots Nine (9), Ten (10), Eleven (11), Block "C", as said Block "C" is delineated and so designated on that certain map entitled "Map of the Wilson Addition to the City of Richmond" being Lot One (1) of the Richmond Tract and a portion of Lot Twenty-six (26) of the San Pablo Rancho, Contra Costa County, California, and filed in the office of the Recorder of said County.

The westerly portion of Lots Eleven (11), Twelve (12), Thirteen (13), Block "D" of said Wilson Addition to the City of Richmond, bounded and particularly described as follows, to wit:

Commencing at the southwesterly corner of said Block "D" and running northerly along the westerly line of said Block "D" to the northwesterly corner of said Block "D"; thence easterly along the northerly line of said Block "D", 9.58 feet; thence southerly to a point on the southerly boundary of said Block "D" which point is 9.48 feet, easterly from the southwesterly corner of said Block "D"; thence westerly along the southerly line of said Block "D" a distance of 9.48 feet to the southwesterly corner thereof and the point of commencement.

The westerly 19.58 feet of Lot Two (2) as said Lot Two (2) is delineated and so designated on that certain map entitled "Map of Richmond Addition, Richmond, Contra Costa County, California," on file in the office of the Recorder of Contra Costa County, California.

The westerly portion of Lot Six (6), as said Lot Six (6) in delineated and so designated on that certain map of the said "Richmond Addition" bounded and particularly described as follows, to wit:

Commencing at the southwesterly corner of said Lot Six (6) and running northerly along the westerly line of said Lot Six (6) to the northwesterly corner of said Lot Six (6); thence easterly along the northerly line of said Lot Six (6), 21.41 feet; thence southerly to a point on the southerly line of said Lot Six (6); which point is 20.95 feet easterly from the southwesterly corner of said Lot Six (6); thence westerly along the said southerly line of Lot Six (6), 20.95 feet to the southwesterly corner thereof and the point of commencement.

The westerly portion of Lot Seven (7), as said Lot Seven (7) is delineated and so designated on that certain map entitled "Map of the Richmond Addition, Richmond, Contra Costa County, California" bounded and particularly described as follows, to wit:

Commencing at the southwesterly corner of said Lot Seven (7) and running northerly along the westerly line of said Lot Seven (7), to the northwesterly corner of said Lot Seven (7); thence easterly along the northerly line of said Lot Seven (7), 21.87 feet; thence southerly to a point on the southerly line of said Lot Seven (7), which point is 21.41 feet easterly from the southwesterly corner of said Lot Seven (7); thence westerly along the southerly line of said Lot Seven (7), 21.41 feet to the said southwesterly corner of Lot Seven (7) and the point of commencement.

The westerly portion of Lot Ten (10) of the said Richmond Addition, bounded and particularly described as follows, to wit:

Commencing at the southwesterly corner of Lot Ten (10) and running northerly along the westerly line of said Lot Ten (10) to the northwesterly corner of said Lot Ten (10); thence easterly along the northerly line of said Lot Ten (10), 22.38 feet; thence southerly to a point on the southerly line of said Lot Ten (10), which point is 21.87 feet easterly from the southwesterly corner of said Lot Ten (10); thence westerly along the southerly line of said Lot Ten (10), 21.87 feet; to the said southwesterly corner of Lot Ten (10), and the place of commencement.

The westerly portion of Lot Eleven (11), of the said Richmond Addition, bounded and particularly described as follows, to wit:

Commencing at the southwesterly corner of said Lot Eleven (11), and running along the westerly line of said Lot Eleven (11) to the northwesterly corner of said Lot Eleven (11); thence easterly along the northerly line of said Lot Eleven (11), 23.12 feet; thence southerly to a point on the southerly line of said Lot Eleven (11), which point is 22.38 feet easterly from the southwesterly corner of said Lot Eleven (11); thence westerly along the southerly line of said Lot Eleven (11) to the southwesterly corner thereof, and the place of comencement.

That the exterior boundaries of the district hereby established, and the exterior boundaries of the district of lands hereby determined and declared to be benefited and affected by said work of improvement and assessed to pay damages, costs and expenses thereof, and to be known as Assessment District No. 167-2, are as follows, to wit:

Commencing at the southeasterly corner of Block Thirty-three (33), as said Block Thirty-three (33) is delineated and so designated on that certain map entitled "Map of Walls Harbor Center Tract" filed in the office of the Recorder of Contra Costa County, California, on February 24, 1913, and running thence westerly in a direct line to the southwesterly corner of said Block Thirty-three (33); thence northerly in a direct line to the northwesterly corner of Lot Twenty-nine (29), said Block Thirty-three (33), thence easterly in a direct line to the southwesterly corner of Lot Twenty-two (22), said Block Thirty-three (33); thence northerly in a direct line to the southeasterly corner of Lot Eleven (11), said Block Thirty-three (33), thence westerly in a direct line to the southwesterly corner of Lot Eight (8), Block Thirty-three (33); thence northerly in a direct line to the northwesterly corner of Lot Thirty-four (34), Block Thirty-four (34), said Walls Harbor Center Tract; thence easterly in a direct line to the southwesterly corner of Lot Twenty-six (26), said Block Thirty-four (34); thence northerly in a direct line to the southeasterly corner of Lot Thirteen (13), said Block thirty-four (34), thence westerly in a direct line to the southwesterly corner of Lot Ten (10), said Block Thirty-four (34); thence in a direct line northerly to the northwesterly corner of Lot Thirty-six (36), Block Thirty-five (35), said Walls Harbor Center Tract; thence in a direct line easterly to the southwesterly corner of Lot Twenty-eight (28), said Block Thirty-five (35); thence northerly in a direct line to the southeasterly corner of Lot Fourteen (14), said Block Thirty-five (35); thence westerly in a direct line to the southwesterly corner of Lot Eleven (11), said Block Thirty-five (35); thence northerly in a direct line to the northwesterly corner of Lot Thirty-six (36), Block Thirty-six (36), said Walls Harbor Center Tract; thence in a direct line easterly to the southwesterly corner of Lot Twenty-eight (28), said Block Thirty-six (36); thence northerly in a direct line to the southeasterly corner of Lot Fourteen (14), said Block Thirty-six (36); thence in a direct line westerly to the southwesterly corner of Lot Eleven (11), said Block Thirty-six (36); thence northerly in a direct line to the northwesterly corner of Lot Thirty-four (34), Block Thirty-seven (37), said Walls Harbor Center Tract; thence easterly in a direct line to the southwesterly corner of Lot Twenty-six (26), said Block Thirty-seven (37); thence in a direct line northerly to the southeasterly corner of Lot Thirteen (13), said Block Thirty-seven (37); thence in a direct line westerly to the southwesterly corner of Lot Ten (10), said Block Thirty-seven (37); thence northerly in a direct line to the northwesterly corner of said Lot Ten (10), Block Thirty-seven (37); thence northerly in a direct line to the southwesterly corner of Lot Fifty-five (55), Block Seven (7), said Walls Harbor Center Tract, thence northerly in a direct line to the northwesterly corner of said Lot Fifty-five (55); thence in a direct line easterly to the northeasterly corner of said Block Seven (7), Walls Harbor Center Tract; thence crossing Twenty-third Street in a northeasterly direction to the northwesterly corner of Lot Eleven (11), as shown on that certain map entitled "Map of Richmond Addition, Richmond, Contra Costa County, California," and filed in the office of the Recorder of Contra Costa County, California, on the 14th day of January, 1902; thence in a direct line to the northeasterly corner of said Lot Eleven (11), Richmond Addition; thence in a direct line to the southeasterly corner of Lot Ten (10), said Richmond Addition; thence in a direct line westerly to the northeasterly corner of Lot Seven (7), said Richmond Addition; thence in a direct line southrly to the southeasterly corner of Lot Six (6), said Richmond Addition; thence southeasterly in a direct line to the northeasterly corner of Lot Two (2), said Richmond Addition; thence southerly in a direct line to the southeasterly corner of Lot One (1), Block "D," as said lot and block are delineated and so designated on that certain map entitled "Map of the Wilson Addition to the City of Richmond" filed in the office of the Recorder of Contra Costa County, California, on October 22, 1910; thence westerly in a direct line to the northwesterly corner of Lot Sixteen (16), Block "B," said Wilson Addition; thence westerly in a direct line to the northeasterly corner of Lot Two (2), Block "C," said Wilson Addition; thence southerly in a direct line to the southeasterly corner of Lot One (1), said Block "C"; thence easterly in a direct line to the northeasterly corner of Lot Ten (10), Block One (1), as said lot and block are delineated and so designated on that certain map entitled "Cerritos Addition to the City of Richmond" filed in the office of the Recorder of Contra Costa County, California, on November 19, 1906; thence southerly in a direct line to the southeasterly corner of said Lot Ten (10); thence in a direct line southwesterly to the northeasterly corner of Lot Nine (9), Block Three (3), said Cerritos Addition; thence southerly in a direct line to the southeasterly corner of said Lot Nine (9); thence westerly in a direct line to the northeasterly corner of Lot Thirty-eight (38), said Block Three (3); thence southerly in a direct line to the southeasterly corner of Lot Twenty-nine (29), said Block Three (3); thence easterly in a direct line to the northeasterly corner of Lot Twenty (20), said Block Three (3), thence southerly in a direct line to the southeasterly corner of Lot Nine (9), Block Seven (7), as said lot and block are delineated and so designated on that certain map entitled "Amended Map of Cerritos Addition" filed in the office of the Recorder of Contra Costa County, California, June 15, 1910; thence in a direct line westerly to the northeasterly corner of Lot Thirty-six (36), said Block Seven (7); thence in a direct line southerly to the southeasterly corner of Lot Twenty-eight (28), said Block Seven (7); thence easterly in a direct line to the northeasterly corner of Lot Nineteen (19), Block Seven (7); thence in a direct line southerly to the southeasterly corner of said Lot Nineteen (19); thence southerly in a direct line to the northeasterly corner of Lot Nine (9), as said lot is delineated and so designated on that certain map entitled "El Cerrito Terrace" filed in the office of the Recorder of Contra Costa County, California, on April 7, 1912; thence in a direct line southerly to the southeasterly corner of said Lot Nine (9); thence in a direct line westerly to the northeasterly corner of Lot Fifty-seven (57), said El Cerrito Terrace; thence in a direct line southerly to the northwesterly corner of Lot Forty-nine (49), said El Cerrito Terrace; thence in a direct line easterly to the northeasterly corner of said Lot Forty-nine (49); thence in a direct line southerly to the southeasterly corner of said Lot Forty-nine (49); thence southwesterly in a direct line to the most southerly point on the southerly line of Lot Sixty-six (66), said El Cerrito Terrace; thence in a direct line northwesterly to the southeasterly corner of Block Thirty-three (33), said Walls Harbor Center Tract, and the point of commencement. All in the City of Richmond, County of Contra Costa, State of California, and as shown on map entitled "Map showing Assessment District and Area Required for the Widening of 23rd St. from the A. T. & S. F. Ry. right-of-way to Potrero Ave." dated April 16, 1914, and numbered 167-2, hereto attached and expressly made a part hereof.

Excepting therefrom the land to be taken for Widening said Twenty-third Street, and excepting also any land within said boundaries contained which is now part of a public street, avenue or alley.

That the said work or improvement is to be done under an Act of the Legislature of the State of California, entitled "An Act to provide for laying out, opening, extending, widening, straightening, or closing up in whole or part, any street, square, lane, alley, court or place within municipalities, and to condemn and acquire any and all land and property necessary or convenient for that purpose, approved March 6, 1889," and all acts amendatory thereto.

Reference is hereby made to said Resolution of Intention Number 167-2 now on file in the office of the Clerk of the City of Richmond for further particulars.

Richmond, California, May 1, 1914.

H. D. CHAPMAN,
Superintendent of Streets of the City of Richmond.

First publication May 2, 1914.
Last publication May 13, 1914.

HELP THE KIDNEYS

Richmond Readers Are Learning the Way.

It's the little kidney ills—
The lame, weak or aching back—
The unnoticed urinary disorders
That may lead to dropsy and Bright's disease.
When the kidneys are weak,
Help them with Doan's Kidney Pills,
A remedy especially for weak kidneys.

Doan's have been used in kidney troubles for 50 years.

Endorsed by 30,000 people—endorsed at home.

Proof in a Richmond citizen's statement.

Miss A. M. Downer, 206 Castro St., Richmond, Cal., says: "I am certain that anyone having kidney trouble will find Doan's Kidney Pills of great benefit. In my own home, Doan's Kidney Pills have brought results that have made me certain of their merit. A long-standing and very painful case of kidney complaint was relieved by this remedy, after doctors and other medicines had been used without success."

For sale by all dealers. Price 50 cents. Foster-Milburn Co., Buffalo, New York, sole agents for the United States.

Remember the name—Doan's—and take no other. —advt.

THE NEW THEATER
VIM
509 Macdonald Ave.
5c
First Class Photoplays With Appropriate Music. No Pictures That Can Offend.
Continuous Show
Sat., Sun. and Holidays
Children 5c——Adults 10c

MONEY LOANED

Working people on terms and rates that honest people can afford to pay, get money when you need it and pay when you can in small weekly or monthly payments. Loans on Piano furniture etc. Incomes, judgments, rents wages etc. purchased.

D. D. DRAKE
Room One Sixth and Macdonald, Postoffice Bldg., Richmond

WANTED—Large, clean, cotton rags at the Record-Herald office.

Launch Service

SAUSALITO TO RICHMOND
Fare, 1 way 30¢. Round trip 50¢
BEGINNING APRIL 20TH
Regular service between Miramar Float, Sausalito and Cliff House Float, Richmond.

Leaves Richmond	Leaves Sausalito
7:00 a. m.	5:45 a. m.
10:00 a. m.	8:30 a. m.
1:00 p. m.	11:30 a. m.
4:00 p. m.	2:30 p. m.
7:30 p. m.	5:30 p. m.

Regular Service on Above Schedule.
LAUNCH LORETTA
Cliff House Float Pt. Richmond
Near Santa Fe Tunnel

DRESSMAKING

FIRST CLASS DRESSMAKING
All the Newest Styles Perfectly made. Work Guaranteed.
MRS. SMITH 618 N. 21st St.

NOTICE OF SALE TO SATISFY LIEN.

Mt. Diablo Garage Company, a corporation, vs. H. H. Harlan and John Doe Harlan.

To Whom it May Concern:

Notice is hereby given that Mt. Diablo Garage Company, a corporation acting under and by virtue of the provisions of law of the State of California, claims a lien upon the following described personal property: One Regal Roadster Automobile, State License No. 44950, for the year 1913, and that said lien is for and on account of labor, skill and materials expended upon said automobile; that the names of the owners or reputed owners of said automobile are H. H. Harlan and John Doe Harlan, and that said labor, skill and materials were expended on the said property between the 1st day of January, 1914, and the 1st day of February, 1914.

That More than two months have elapsed since the completion of said work. That the amount claimant demands for said labor, skill and materials so expended is $250.86; that no part thereof has been paid, and that there is now due, owing and remaining unpaid thereon after deducting all just claims and offsets, the sum of $250.86; and that on the 13th day of May, 1914, at the hour of 10 o'clock in the forenoon, at the front door of the Mt. Diablo Garage, 1123 Macdonald avenue, in the City of Richmond, County of Contra Costa, State of California, the above named claimant, acting under and by virtue of the laws of California in such cases made and provided, will for the purpose of satisfying sail claim, cause to be offered for sale, and to be sold to the highest bidder, for cash, gold coin of the United States, the said automobile.

Dated at Richmond, California, April 30th, 1914.

MT. DIABLO GARAGE COMPANY, Lien Claimant,
By Walter Wight, Manager.

First publication April 30, 1914.
Last publication May 12, 1914.

NOTICE TO VOTERS

A new and complete registration of voters is required by law during the year 1914.

Registration closes for the purpose of voting for school trustees, on March 3rd, 1914.

For the purpose of voting at municipal elections, on March 13, 1914.

For the purpose of voting at the primary election, on July 25th, 1914.

For the purpose of voting at the General Election, on October 3rd, 1914.

You may register with the County Clerk or any of his deputies.

Dated: January 22nd, 1914.

J. H. WELLS.
County Clerk of Contra Costa County, State of California.

The following are registration deputies:

Richmond—A. C. Faris, City Hall; I. R. Vaughn, City Treasurer's Office; Geo. K. Drew, Pt. Richmond; Fred C. Schram, 422 Macdonald avenue; Katherine Zimmerman, 432 C. St.; Mary D. Neill, 154 Washington St.; W. N. Younglove, 2219 Macdonald Ave.; Mary A. Shoemaker 1024 Barrett Ave.; H. H. Turley, 724 S. 30th St.; Nannie L. Nesbit, 621 Bissell Ave.; D. A. Knowles, 340 20th St.; F. J. Frost, 517 Ripley Ave.; C. B. O'Hara, 434 Fourth St.; Anna Belle Jarvis, 544 20th St.; N. M. Blankenship, 528 Third St.; F. H. Eggerth, 519 14th St.; C. W. Luckett, Pt. Richmond; W. F. Petillon; Geo. E. Schram, 422 Macdonald Ave.; B. B. Pierce, Park Place; Trthur H. Taylor, Winehaven.

Stege—W. H. Johnston.
San Pablo—Geo. E. Valencia.
Stege Junction—W. F. Huber.
Rust—F. J. White.
Giant—W. H. Williams.
Pinole—E. C. Ebsen, E. M. Dowser, J. T. Fraser, Zittella Buckley, Mrs. Lucia Robinson.
Hercules—A. M. Ashenfelter.
Rodeo—Mrs. Marie Smith.
Selby—Alex J. Reilly, J. E. Horvat.

First publication, Jan. 24, 1914.
Last Publication, Oct. 3, 1914.

The STORE for EVERYBODY

Watch This Space Every Day and SAVE MONEY

REFUND DAY
AT THE FAIR

An opportunity to have a bank account from the proceeds of Refund Day at the Big Store.

The Fair will give away one day's sales each month in cash. Get a receipt with every purchase and ask for detailed information as to Refund Day.

Improvements will soon be completed. Meanwhile business is good.

CALL TODAY SEE WHAT WE ARE DOING

MEET ME AT THE FAIR DEPARTMENT STORE

KELLY & OLNEY

325-327 Macdonald Ave. Phone Richmond 811

Copyright 1909, by C. S. Zimmerman Co.--No. 57

We Have Them

And when we tell you they are all right you can be assured they are. Our reputation for dependable Watches has made the success of this store.

FRANK G. DIETRICH

THE RELIABLE JEWELER
140 Washington Ave. Tel. 602
Point Richmond

OUR LINE

of staple and fancy **Groceries** are strictly fresh. The quality alone has made us many friends and permanent customers.

Just a Trial

will convince you that this is a fact. Our prices are always moderate and our every effort is to please you.

Pulse Bros.

Sixth street and Macdonald Ave. Order room Phone 135

CATHOLIC ORDERS TO MEET SUNDAY

CROCKETT, May 8.—An all day district meeting of the Y. M. I. will be held here Sunday, May 24, and preparations are being made for a large attendance. It is expected that over 1000 delegates and visitors will attend. Of this number, 250 will be from Oakland and about 500 from San Francisco. The Oakland delegation will be headed by the Alameda band and will leave the Southern Pacific Sixteenth-street station at 9:03 o'clock on the day of the celebration.

The program for the day will begin with a street parade, headed by P. J. Murphy of Crockett as grand marshal. The marchers will go to Rithet park, where an open air mass will be celebrated. Lunches will be served the visitors in the I. O. O. F. hall, the Young Ladies Institute acting as hostess.

In the afternoon there will be a baseball game between the Crockett and Y. M. I. teams of Benicia. Following the game a class of 100 will be duly initiated into the Order of the Y. M. I., the services being in charge of the initiation team, Ignation Council No. 235, of San Francisco.

The general committee is composed of Dennis J. Lucey, Port Costa, chairman; Dennis Murphy Crockett, secretary; Rev. Father Kenny, O. P.; P. J. Murphy, C. Desmond, J. Soares, P. Lucey, T. Cox, J. N. Dunn, A. Murphy, C. Crowley.

The committee appointed by the Y. L. I. consists of Miss Lottie Murphy, chairman; Miss Mary Silva and Mrs. M. Meany.

SURVEYORS ARE NEARING MARTINEZ

MARTINEZ, May 8.—Probably before the close of this week, the surveyors who are engaged in surveying the right of way for the pipe line of the Valley Pipe Line company which is to carry the oil from the south to the mammoth refinery of the Shell-Royal Dutch and Balfour Guthrie interests in Martinez will have reached Martinez and will make this city their headquarters for several weeks while changes and corrections in the line are being made.

The engineers had reached the Vine Hill viaduct on Thursday morning, the pipe line following close along the county road from Concord to this city. The engineers are at present making their headquarters in Concord but will soon move to Martinez which will be the terminus of the line.

Candidates are getting as thick as fleas.

Special Sale

this week on

Cut Glass

STIEFVATER

"THE BIG STORE"

115 Richmond Ave. Point Richmond
Phones Richmond 41 and 42

DELEGATES ARE SELECTED TO ATTEND ASSEMBLY

The members of Richmond Rebekahs at their regular meeting held last evening elected Mrs. Eva Conley and H. Edgar as delegates to the annual state assembly which will meet at Santa Cruz this year.

Arrangements were also completed for holding a monster class initiation on the night of May 21st. Following is the committees who will have charge of the affair:

Committee of arrangements—Mrs. C. Gasser, Mrs. J. Rice, Mrs. G. Swanson, Mrs. H. Edgar, Mrs. S. Milroy, Mrs. R. Dryer, Mrs. Thomas Handley and Mrs. Gus Muller, which is planning for a charming reception for the new members.

MANNOR CHOR WILL ATTEND ANNUAL MEET

The members of the Richmond Mannor Choir will leave this city in a body tomorrow morning for San Jose where they are going to attend the second annual convention of the Germania Singing society of that city.

Among the members who will make the trip to the valley city are E. Heidorn, J. Holbert, E. Hoffman, W. Voss, E. Lawrence, O. Semeida, and W. Eichart.

TWO ATTORNEYS WILL MOVE INTO NEW OFFICES

The new offices being installed in A. O. U. W. hall are to be occupied as soon as completed by Attorney W. S. Pierce who now has his offices in the Pillow building and Attorney T. D. Johnston who at the present time is located in the La Selle building.

The new offices are to be modern and up-to-date in every way and will add greatly to the attractiveness of the building.

RICHMONDITE DIES BY GAS

Word was received from San Francisco last evening that Chas. Westman, well known carpenter about town, and a member of the local carpenters' union, was found dead in his room at No. 3245 Fillmore street. The coroner immediately notified Mrs. Charles Johnson, 215 Twenty-second street, this city, of the occurrence and she left last evening for the metropolis to take charge of the remains. She is one of four daughters of the dead man. Deceased has a wife and two sons in Michigan, who have been notified of the sad affair.

Mr. Westman had been in San Francisco looking for work.

GIFT CLUB HOSTS AT JOLLY PARTY

The members of the Gift were the guests of Mrs. C. L. Gilmore on the west side yesterday afternoon at a delightful party and luncheon. Those present at the affair were Mrs. C. L. Gilmore, Mrs. W. Lathan Smith, Mrs. F. Rosenstrauch, Mrs. C. Hanfer, Mrs. H. C. Henderson, Mrs. T. S. Nee, Mrs. J. E. Lansman, Mrs. S. R. Chamberlain, Mrs. W. A. Dickery, Mrs. E. L. Thorp, Mrs. H. L. Kittle, Mrs. F. Lutz, Mrs. F. L. Bonner, Mrs. C. H. Schwake and Mrs. N. Stout.

The bartenders' union held a meeting in the Labor Temple this afternoon and elected officers for the ensuing term. Other business of importance was transacted.

RICHMOND MAY GET AGENCY OF REGAL CAR

Frank O. Renstrom, coast sales manager for the Regal automobile, was a visitor in Richmond today for the purpose of looking over the field in this city with a view to establishing a local agency.

The agency which was opened some time ago in Oakland, at 2838 Broadway, is rapidly becoming a mecca for auto enthusiasts from all parts of this state.

HOUSE PARTY IS PLANNED THIS EVE

The boys of the Junior Baraca class will entertain the girls of the Junior Philathea class at a house party which is to be held this evening at the home of Mrs. Hugh Selvy at 300 Bissell avenue.

A short program has been arranged for the early part of the evening at the close of which various games will be indulged in by the young folks.

RICHMOND THEATER

Turner & Dahnken Circuit

TODAY'S PROGRAM

"Fire and Sword"

A six-reel spectacular melodrama of love, courage and red blood.

NO SIR—

YOU CAN'T BUST 'EM

Those sturdy little Suits that YONCE is showing for Boys will stand the test of all kinds of wear. Play leap-frog or any other of the "rough" games boys indulge in and these suits will not give way in any seam. They're made of the best all-wool materials and fashioned in the newest way. The price is—

$5.00

These Suits have Two Pairs of Knickerbocker Trousers

FOR AGES 5 to 17

COW-BOY SUITS $2.00

Made of good Khaki. Pockets of leather and leather flap; trimmed with steel buttons, down side of trousers. Another grade at $2.50 for ages 1 to 8.

SCOUT SUITS $2.00

Made of good quality Khaki and strongly sewed. Have the regulation leggings. Every boy will want one of these attractive Suits to "play Scout." For ages 1 to 8.

INDIAN CHIEF SUITS $1.00

The head dress is decorated with long feathers of many different colors and the whole suit is trimmed with bright colorings. Others at $1.50 for ages 1 to 8.

BOYS' OR GIRLS' KOVERALLS 75c

Some of these are made of a light, bright blue duck and others of heavier blue denim. All have trimmings of varied colorings. Put them into these suits and turn them loose in the yard.

New Straw Hats for "Young America"

A large assortment of rough or smooth straws in just the shapes the boys like best. There's such a wide range to choose from that every boy can be suited. Price 50c to $1.50.

WE GIVE TRADING STAMPS

EVERYTHING for MEN and YOUNG MEN

Chas. S. Yonce

"MONEY'S WORTH or MONEY BACK"

622-24-26 Macdonald Ave. Richmond, Cal.

A Garden of White Loveliness

An Elaborate Showing of New Materials

No where else in Richmond is there shown such a wealth of loveliness in the new White Materials. Every taste can be suited—every pocket book satisfied in this charming assortment. Below are just a few of the materials and their pricings.

Pretty Lawns, 12½c yd.

These come in neat cross-bar effects. We also show other grades at 15c, 20c and 25c the yard.

White Ratine, 25c yd.

This material is one of the favorites at this price. We also show Flaxons and Poplins at the same price.

White Novelty Silks 35c

A very pretty material for Waists and Dresses. Comes in neat figured patterns. We show another grade at 50c the yard.

White Voiles 50c yd.

Plain or Crepe Voiles of beautiful finish. Come in plain white or white with an assortment of different colored stripes.

White Silk Crepes $1

A charming material that ranks foremost in favor in the medium priced lines. Nothing nicer of Waists, Dresses or Lingerie Garments.

White Silk Crepes $1.50

These are brocaded in many handsome designs. Close inspection adds to its beauty for it is of even and most excellent weave.

Royal Crepes $1

In all the wanted shades and printed in the loveliest floral designs. 40 inches wide; the yard for $1.00.

Silk Poplins $1.50

In solid colors—Navy, Alice, Tango, Cream and Black; 40 inches wide. In the novelty Krinkle weaves; the yard for $1.50.

WE GIVE HOME TRADING STAMPS

They Lower Your Cost of Living 5 Per Cent.

WATCH OUR WINDOWS

Jones & Adkison

First National Bank Building

WATCH OUR WINDOWS